Unemployment Insurance Data Summary

Individual State Data

US Summary Tables

- Summary Benefits Data
- Summary Financial Data
- Benefits and Duration Data
- Summary Labor Force Data
- Wage and Tax Rate Data

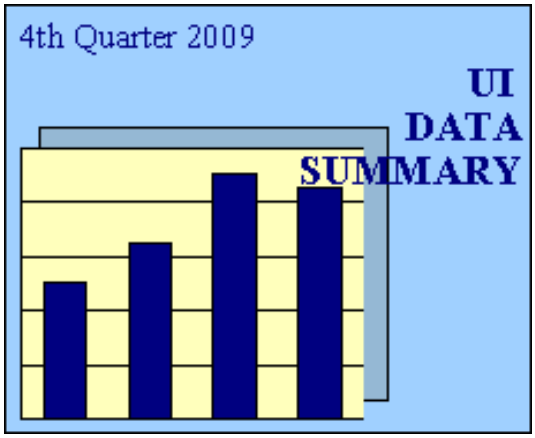

Charts
Glossary of data definitions
Choose another quarter

The UI Data Summary is produced quarterly from state-reported data contained in the Unemployment Insurance Data Base (UIDB) as well as UI-related data from outside sources (e.g., Bureau of Labor Statistics data on employment and unemployment and U.S. Department of Treasury data on state UI trust fund activities). This data base is maintained by the Division of Fiscal and Actuarial Services, Office of Unemployment Insurance (OUI), U.S. Department of Labor.

This report is intended to provide the user with a quick overview of the status of the UI system at the national and state levels. Tables are provided for each state and many data items are repeated on summary tables which show all states together. The glossary gives the definition of each data item in the report. Except for recipiency rates, UCFE and UCX data is not included. Except for covered employment and wage data, which have a reporting/processing lag, all the data refers to the same quarter. This quarter is shown on the front cover and is also the first column heading on each individual state page. The year and quarter are indicated by the notation CYyyyy.q (e.g. CY1995.4). For many data items, the report shows -- in addition to the latest quarter -- data for the latest twelve months, the highest and lowest quarters historically, and the state's rank among all states. If a state has failed to report for a particular time period, estimated data are used; however, if the time period extends too far for reasonable estimates, blanks are displayed instead.

Your comments and suggestions are welcomed. For further information please contact **Kevin Stapleton** or **Dyana Cornell** at the Division of Fiscal and Actuarial Services, Room C-4531, 200 Constitution Ave., NW, Washington, DC 20210. You can also reach the receptionist at (202) 693-3039. If you want quarterly copies mailed to you, add your name to the Data summary mailing list.

NOTE: Starting with 2006.3, interstate initial claims and weeks claimed are reported in the paying state rather than the state of residence.

ALSO: Blank cells appearing in any section of this report indicates that information is unavailable.

ATTENTION:

Now available on the Department of Labor, Office of Workforce Security website, and by mail, is a new report called "**Significant Measures of State Unemployment Insurance Tax Systems**" (http://www.oui.doleta.gov/unemploy/finance.asp). This will be a yearly report containing a compilation of new and existing tax measures for each state, which is intended to provide users with the information necessary to evaluate and compare state UI tax systems. The report is produced by the Division of Fiscal and Actuarial Services in the Office of Unemployment Insurance and calendar years 2005 through 2009 are now available.

Charts Categories: 4th Quarter 2009

Data Summary Home Data Summary Glossary Data Summary Mailing List

OWS Homepage

Click on desired Chart Category to jump to that section:

Regular Benefits

Trust Fund Balance

Revenues

Regular AWBA

Initial Claims

Weeks Claimed

First Payments

Exhaustions

Note: Blank cells appearing in any section of this report indicates that information is unavailable.

REGULAR BENEFITS

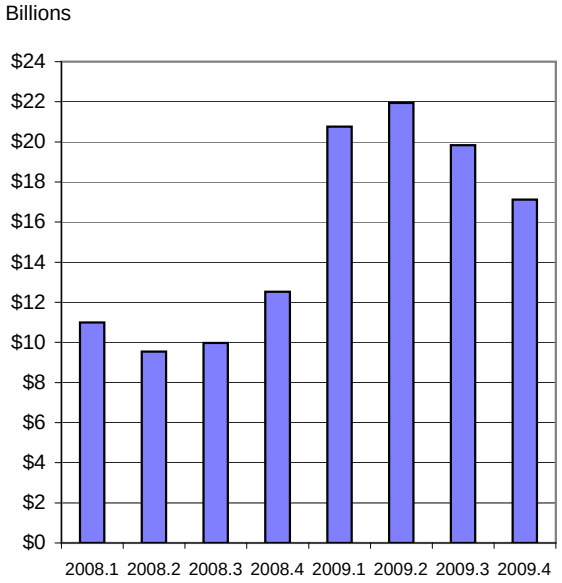

TRUST FUND BALANCE

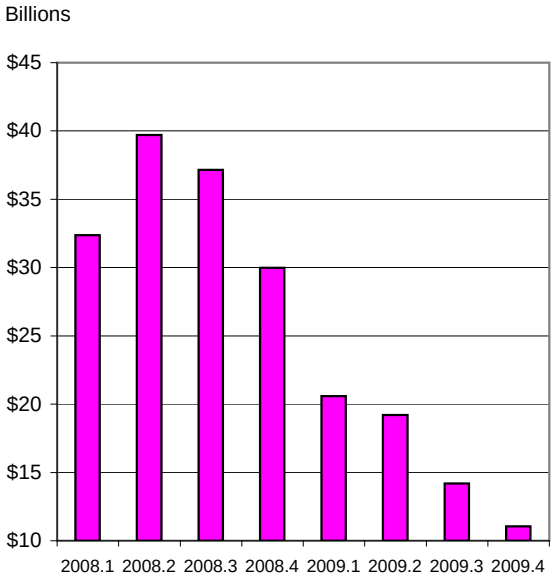

REVENUES

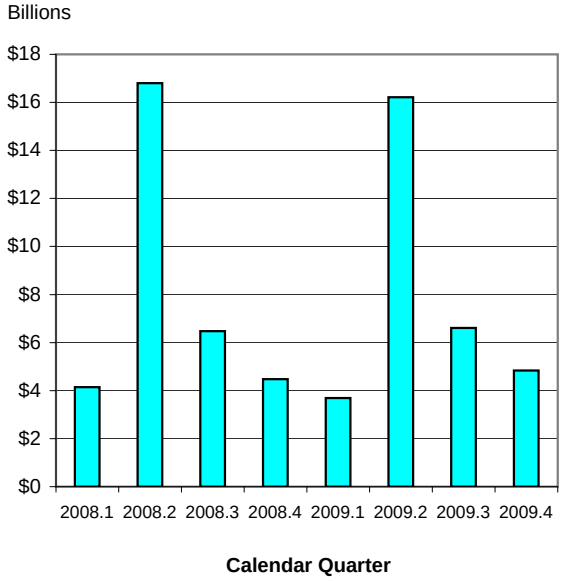

REGULAR AWBA

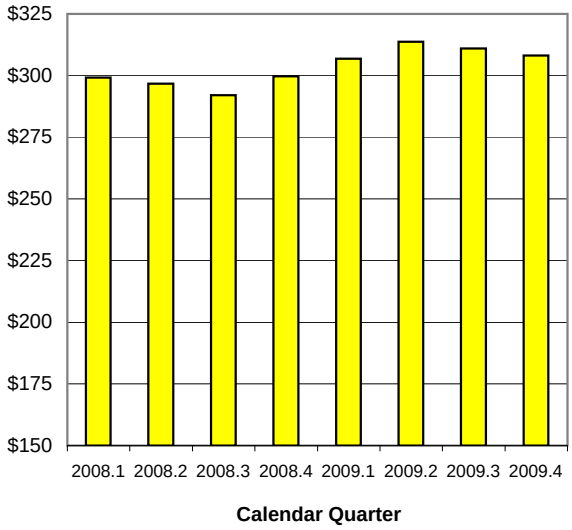

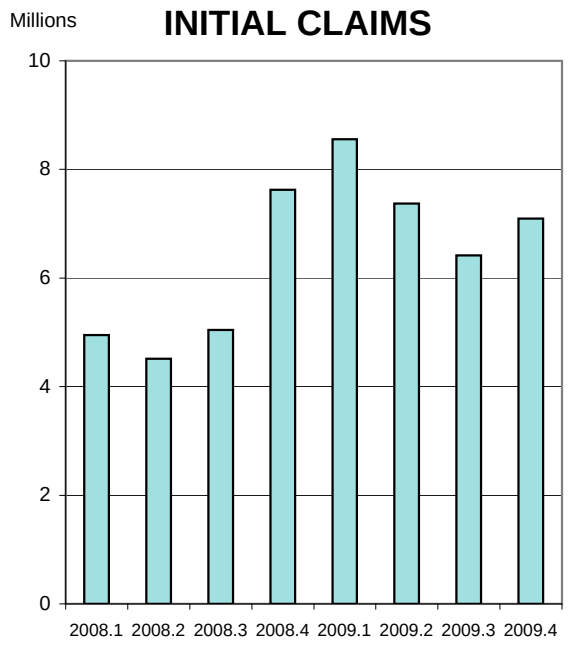
INITIAL CLAIMS
Millions
10
8
6
4
2
0
2008.1 2008.2 2008.3 2008.4 2009.1 2009.2 2009.3 2009.4

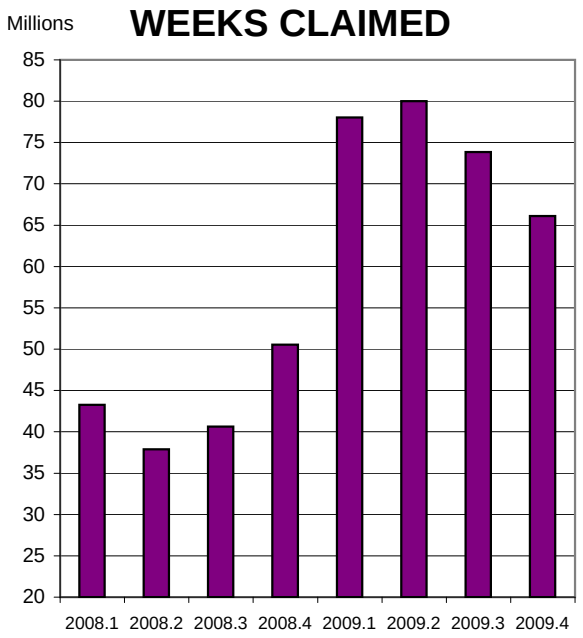
WEEKS CLAIMED
Millions
85
80
75
70
65
60
55
50
45
40
35
30
25
20
2008.1 2008.2 2008.3 2008.4 2009.1 2009.2 2009.3 2009.4

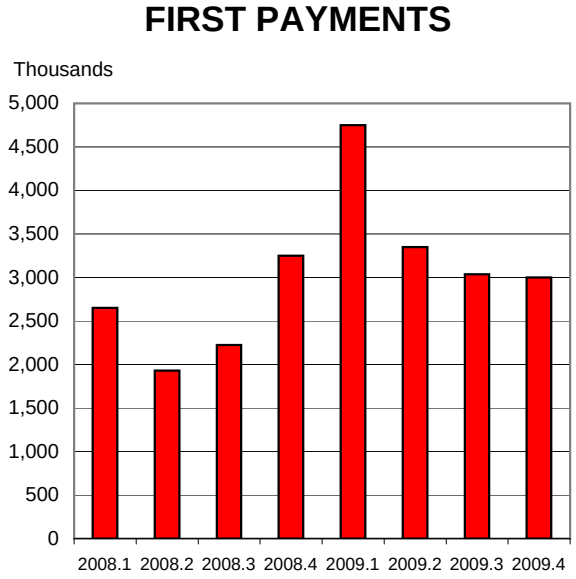
FIRST PAYMENTS
Thousands
5,000
4,500
4,000
3,500
3,000
2,500
2,000
1,500
1,000
500
0
2008.1 2008.2 2008.3 2008.4 2009.1 2009.2 2009.3 2009.4

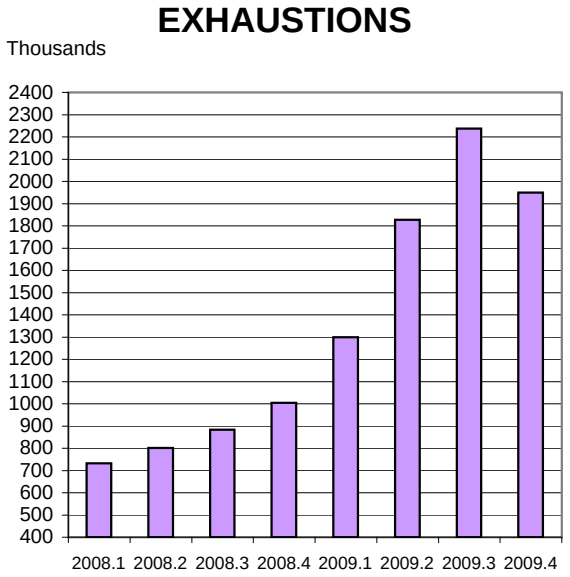
EXHAUSTIONS
Thousands
2400
2300
2200
2100
2000
1900
1800
1700
1600
1500
1400
1300
1200
1100
1000
900
800
700
600
500
400
2008.1 2008.2 2008.3 2008.4 2009.1 2009.2 2009.3 2009.4

Summary Tables: 4th Quarter 2009

Data Summary Home Data Summary Glossary Data Summary Mailing List

OWS Homepage

Click on desired information to jump to that section:

Summary Benefits Data

Summary Financial Data

Benefits and Duration Data

Labor Force Information

Wage and Tax Rate Information

Note: Blank cells appearing in any section of this report indicates that information is unavailable.

Regular Benefits Information by State for CYQ 2009.4

State	Initial Claims	First Payments	Weeks Claimed	Weeks Compensated	Exhaustions	Exhaustion Rate
Alabama	98,721	40,690	806,220	707.284	22,139	41.9%
Alaska	33,787	10,053	236,407	205.971	5,852	58.2%
Arizona	85,475	53,425	1,240,050	1.103.272	38,231	64.6%
Arkansas	88,299	36,304	694,050	556.153	17,798	47.8%
California	957,189	398,343	9,636,432	8.507.782	286,202	62.4%
Colorado	69,247	43,765	914,316	733.540	29,891	66.0%
Connecticut	75,654	45,804	1,114,178	938.258	27,248	47.5%
Delaware	19,737	7,724	189,225	168.591	5,033	56.1%
District of Columbia	13,784	7,581	198,752	179.199	5,991	64.8%
Florida	300,298	144,573	3,418,687	3.037.277	124,534	70.7%
Georgia	243,503	88,541	1,863,919	1.382.427	57,531	57.7%
Hawaii	32,200	11,218	261,740	231.258	6,107	46.5%
Idaho	60,167	24,344	361,166	311.027	10,661	50.7%
Illinois	308,781	137,808	3,168,084	2.893.192	100,356	56.2%
Indiana	151,376	61,128	1,215,301	1.084.659	47,628	58.1%
Iowa	107,618	36,958	587,559	536.875	17,343	39.9%
Kansas	77,861	25,555	579,418	511.509	19,641	58.8%
Kentucky	111,513	31,961	700,357	690.457	20,848	40.5%
Louisiana	62,093	37,779	785,330	672.630	17,776	46.8%
Maine	31,223	11,907	218,465	182.092	5,995	47.7%
Maryland	105,881	42,445	909,036	775.369	24,734	51.4%
Massachusetts	143,332	70,705	1,608,749	1.436.621	47,922	57.0%
Michigan	260,378	112,834	2,490,486	2.318.947	28,987	24.1%
Minnesota	134,061	58,287	1,211,087	1.056.645	36,147	57.4%
Mississippi	46,990	22,275	465,954	397.184	12,371	47.1%
Missouri	181,779	50,641	1,131,318	978.612	32,165	52.1%
Montana	32,181	11,099	219,268	180.251	5,385	52.1%
Nebraska	34,948	13,564	246,168	201.541	7,797	55.0%
Nevada	86,495	42,857	847,094	790.276	28,755	62.7%
New Hampshire	29,048	12,310	250,178	197.228	6,065	39.7%
New Jersey	185,426	95,475	2,236,964	2.070.785	71,475	62.0%
New Mexico	26,520	13,601	342,157	286.970	10,322	63.7%
New York	373,849	163,218	3,971,161	3.545.325	118,161	54.8%
North Carolina	272,543	127,223	2,441,448	2.121.783	81,554	60.4%
North Dakota	13,744	5,484	67,251	54.576	1,849	37.9%
Ohio	253,243	80,554	2,231,868	1.862.688	64,213	48.2%
Oklahoma	55,838	21,860	514,542	450.286	16,687	54.9%
Oregon	161,190	61,353	1,211,541	1.072.952	36,378	53.5%
Pennsylvania	480,438	155,239	3,685,812	3.190.797	96,346	47.4%
Puerto Rico	43,895	26,814	714,383	653.409	17,204	48.4%
Rhode Island	23,660	10,008	216,956	197.267	7,996	61.4%
South Carolina	99,592	42,424	1,038,669	792.619	30,888	56.9%
South Dakota	10,688	3,986	63,428	49.878	1,157	25.4%
Tennessee	115,339	47,027	958,127	892.274	35,853	53.3%
Texas	271,135	159,705	3,284,740	3.002.727	112,693	59.7%
Utah	42,034	22,897	400,977	347.535	13,278	55.1%
Vermont	19,174	9,131	142,097	131.898	3,607	35.8%
Virgin Islands	1,008	800	18,881	17.248	557	64.4%
Virginia	121,243	44,790	933,824	750.370	29,424	53.1%
Washington	211,611	89,651	1,781,278	1.577.686	44,863	47.9%
West Virginia	30,161	16,521	323,304	287.672	8,972	38.1%
Wisconsin	282,991	104,009	1,825,630	1.626.168	45,087	39.5%
Wyoming	16,641	7,443	126,950	117.912	3,867	53.2%
United States	7,095,582	3,001,691	66,100,982	58,066,952	1,949,564	53.8%

Financial Information by State for CYQ 2009.4

State	Revenues (000) {Last 12 Months}	TF Balance (000)	TF as % of Total Wages*	Interest Earned (000)	AHCM+	HCM+
Alabama	$228,114	$8,947	0.02	$0	N.A.	N.A.
Alaska	$113,838	$298,439	2.78	$3,490	0.89	0.64
Arizona	$261,967	$168,909	0.21	$2,947	0.18	0.08
Arkansas	$264,827	$13,977	0.04	$0	N.A.	N.A.
California	$4,725,433	$110,875	0.02	$0	N.A.	N.A.
Colorado	$362,044	$64,579	0.08	$1,826	0.07	0.06
Connecticut	$631,721	$38,738	0.05	$106	N.A.	N.A.
Delaware	$90,603	$38,828	0.26	$641	0.20	0.10
District of Columbia	$124,362	$329,696	1.21	$3,820	0.91	0.66
Florida	$884,639	$135,506	0.06	$0	N.A.	N.A.
Georgia	$525,778	$18,045	0.01	$1,321	N.A.	N.A.
Hawaii	$57,051	$130,687	0.80	$1,891	0.42	0.35
Idaho	$139,975	$3,396	0.02	$0	N.A.	N.A.
Illinois	$1,563,201	$8,975	0.00	$0	N.A.	N.A.
Indiana	$499,134	$18,954	0.02	$0	N.A.	N.A.
Iowa	$352,696	$383,905	0.94	$4,921	0.43	0.36
Kansas	$212,738	$119,794	0.27	$2,173	0.17	0.14
Kentucky	$394,783	$10,437	0.02	$0	N.A.	N.A.
Louisiana	$161,079	$1,144,195	1.95	$13,315	0.71	0.63
Maine	$96,898	$335,162	2.32	$3,902	1.20	0.82
Maryland	$436,114	$135,304	0.16	$2,561	0.11	0.07
Massachusetts	$1,565,855	$234,162	0.17	$4,236	0.09	0.05
Michigan	$1,408,730	$115,056	0.09	$0	N.A.	N.A.
Minnesota	$795,282	$9,636	0.01	$0	N.A.	N.A.
Mississippi	$97,987	$469,903	1.75	$5,486	1.11	0.89
Missouri	$569,902	$13,878	0.02	$0	N.A.	N.A.
Montana	$74,907	$166,822	1.50	$2,000	0.82	0.50
Nebraska	$99,468	$167,832	0.69	$2,089	0.71	0.44
Nevada	$312,341	$41,478	0.11	$369	N.A.	N.A.
New Hampshire	$88,543	$17,905	0.09	$498	0.08	0.04
New Jersey	$1,943,269	$69,478	0.04	$0	N.A.	N.A.
New Mexico	$99,603	$281,026	1.30	$3,479	0.87	0.79
New York	$2,462,546	$41,752	0.01	$0	N.A.	N.A.
North Carolina	$803,452	$19,245	0.02	$0	N.A.	N.A.
North Dakota	$53,413	$98,997	1.10	$1,154	0.52	0.47
Ohio	$1,106,204	$35,395	0.02	$0	N.A.	N.A.
Oklahoma	$137,608	$488,513	1.09	$5,989	0.82	0.80
Oregon	$586,548	$1,050,277	2.19	$13,122	0.75	0.65
Pennsylvania	$2,084,933	$116,777	0.07	$0	N.A.	N.A.
Puerto Rico	$171,351	$397,376	2.49	$4,620	0.77	0.56
Rhode Island	$204,940	$1,930	0.01	$0	N.A.	N.A.
South Carolina	$258,283	$9,963	0.02	$0	N.A.	N.A.
South Dakota	$30,514	$1,222	0.01	$7	N.A.	N.A.
Tennessee	$646,665	$167,600	0.21	$2,613	0.15	0.10
Texas	$1,190,144	$40,130	0.01	$0	N.A.	N.A.
Utah	$127,414	$492,923	1.44	$5,901	0.87	0.71
Vermont	$73,155	$23,038	0.31	$417	0.14	0.10
Virgin Islands	$1,023	$809	0.08	$0	N.A.	N.A.
Virginia	$327,864	$68,552	0.05	$547	N.A.	N.A.
Washington	$974,792	$2,596,130	2.58	$31,351	1.00	0.67
West Virginia	$174,781	$123,859	0.67	$1,653	0.22	0.17
Wisconsin	$686,240	$26,294	0.03	$0	N.A.	N.A.
Wyoming	$52,992	$155,048	1.81	$1,884	0.71	0.60
United States	$31,337,743	$11,060,354	0.25	$130,326	N.A.	N.A.

+ Refers to most recent calendar year. Fourth and first quarter issues publish measure based on extrapolated wages; Second and third quarter issues publish measure based on actual wages.

* Based on extrapolated wages for the most recent 12 months.

N.A. : Not Applicable -- These states have outstanding debt exceeding their fund balances

Benefits and Duration Information by State for CYQ 2009.4

State	Regular Benefits Paid (000)	Extended Benefits Paid (000)	AWBA	Average Duration	Avg Benefits per First Payment
Alabama	$145,446	$19,688	$208.96	16.5	$3,379
Alaska	$48,839	$8,679	$244.21	22.0	$5,017
Arizona	$236,804	$16,953	$218.75	18.5	$4,024
Arkansas	$147,179	$117	$283.16	16.8	$4,449
California	$2,496,684	$451,635	$309.96	20.4	$6,146
Colorado	$260,055	$26,889	$360.98	16.0	$5,698
Connecticut	$278,978	$14,795	$337.13	19.2	$5,845
Delaware	$42,038	$6,075	$257.78	21.4	$5,450
District of Columbia	$52,315	$7,412	$300.20	20.4	$5,993
Florida	$700,584	$16,644	$234.46	19.2	$4.504
Georgia	$375,477	$0	$281.61	15.3	$4.209
Hawaii	$93,931	$0	$420.17	18.9	$7.758
Idaho	$77,745	$5,158	$267.41	16.6	$4.298
Illinois	$923,197	$111,652	$321.19	20.6	$6.729
Indiana	$317,525	$43,099	$303.43	17.1	$5,110
Iowa	$163,960	$0	$321.61	15.6	$4,775
Kansas	$171,306	$16,625	$342.20	18.1	$6,282
Kentucky	$198,935	$23,630	$299.84	19.0	$5,600
Louisiana	$154,677	$0	$232.73	16.6	$3,789
Maine	$49,484	$6,697	$281.80	17.0	$4,635
Maryland	$234,682	$0	$310.52	18.8	$5,711
Massachusetts	$574,532	$96,070	$417.63	20.1	$8,120
Michigan	$671,943	$135,670	$303.60	19.4	$5,777
Minnesota	$369,301	$17,556	$363.99	19.6	$6,859
Mississippi	$73,689	$0	$194.66	17.4	$3,282
Missouri	$242,099	$32,277	$257.20	18.4	$4,570
Montana	$43,569	$2	$276.78	20.3	$4,975
Nebraska	$49,242	$0	$250.30	13.9	$3,726
Nevada	$244,452	$31,717	$321.96	19.4	$5,942
New Hampshire	$54,788	$3,628	$291.60	16.9	$4,609
New Jersey	$777,853	$106,536	$398.22	20.9	$7,887
New Mexico	$88,912	$9,969	$315.35	19.5	$5,798
New York	$1,050,406	$187,864	$312.03	20.3	$6,136
North Carolina	$623,971	$42,529	$305.62	17.1	$5.065
North Dakota	$16,715	$0	$309.92	13.7	$4.206
Ohio	$629,797	$83,339	$346.32	19.9	$6,281
Oklahoma	$128,473	$0	$285.32	17.2	$5,068
Oregon	$317,379	$20,207	$307.49	19.5	$5,894
Pennsylvania	$1,035,652	$133,652	$353.62	19.6	$6,421
Puerto Rico	$73,557	$14,525	$116.30	20.5	$2,290
Rhode Island	$73,596	$12,691	$391.01	19.2	$7,072
South Carolina	$184,927	$45,713	$243.14	17.1	$4,136
South Dakota	$12,314	$0	$253.79	13.7	$3,384
Tennessee	$197,649	$46,275	$225.19	17.3	$3,852
Texas	$927,771	$165,322	$321.58	17.4	$5,474
Utah	$107,883	$0	$318.53	16.0	$5,016
Vermont	$37,230	$1,558	$299.58	17.4	$5,092
Virgin Islands	$5,184	$0	$318.41	19.0	$5,902
Virginia	$215,320	$33,385	$295.65	15.9	$4,784
Washington	$611,013	$28,542	$418.65	18.9	$7,120
West Virginia	$74,268	$8,727	$267.90	16.5	$4,330
Wisconsin	$403,246	$42,682	$284.10	17.0	$4,364
Wyoming	$39,927	$0	$345.59	16.5	$5,659
United States	$17,126,501	$2,076,185	$308.19	18.8	$5,613

Labor Force Information by State (Levels in thousands) for CYQ 2009.4

State	IUR (%)	TUR (%)	Covered Employment **	Civilian Labor Force	Total Unemployment	Insured Unemployment	
						Regular Programs *	All Programs +
Alabama	3.5	10.6	1,788	2,072	219.1	64.2	111.0
Alaska	5.1	8.3	301	359	29.9	15.3	22.8
Arizona	4.0	9.1	2,336	3,140	284.2	98.3	182.3
Arkansas	4.9	7.2	1,121	1,368	98.0	55.1	74.3
California	5.0	12.1	14,508	18,115	2,187.2	741.1	1,392.6
Colorado	3.2	7.1	2,155	2,654	189.6	70.0	130.5
Connecticut	5.1	8.3	1,608	1,885	157.3	83.5	153.9
Delaware	3.4	8.4	401	429	35.9	13.8	24.9
District of Columbia	1.4	11.7	487	332	38.8	7.0	10.9
Florida	3.7	11.5	7,083	9,202	1,058.0	271.1	574.1
Georgia	3.9	10.0	3,719	4,711	472.3	149.5	320.1
Hawaii	3.5	6.7	562	632	42.0	20.1	31.1
Idaho	4.7	8.7	604	750	65.4	29.0	49.1
Illinois	4.3	10.6	5,505	6,585	695.8	241.2	471.2
Indiana	3.4	9.5	2,674	3,110	296.3	94.3	219.9
Iowa	3.1	6.3	1,443	1,678	105.5	44.9	76.0
Kansas	3.4	6.3	1,304	1,513	95.5	45.0	77.2
Kentucky	3.3	10.2	1,683	2,066	210.8	55.9	112.5
Louisiana	3.5	7.0	1,826	2,068	144.0	63.7	82.4
Maine	3.0	7.9	569	702	55.2	17.3	30.5
Maryland	3.3	7.2	2,355	2,952	211.2	77.6	132.8
Massachusetts	4.0	8.8	3,110	3,462	304.7	124.8	236.8
Michigan	5.1	13.9	3,749	4,843	673.9	197.6	450.5
Minnesota	3.6	7.2	2,560	2,960	212.3	92.6	160.9
Mississippi	3.7	10.0	1,060	1,291	128.9	39.9	69.6
Missouri	3.4	9.3	2,581	2,994	277.4	89.7	163.2
Montana	4.2	6.5	412	493	31.9	17.6	26.7
Nebraska	2.1	4.3	891	978	41.9	19.0	32.4
Nevada	5.5	12.6	1,127	1,370	171.9	64.7	125.6
New Hampshire	3.2	6.5	602	739	48.3	19.4	29.7
New Jersey	4.5	9.6	3,761	4,519	433.3	171.5	396.3
New Mexico	3.5	7.8	763	961	74.8	27.2	54.3
New York	3.7	8.7	8,281	9,623	834.6	305.6	625.9
North Carolina	4.9	10.7	3,774	4,519	483.3	190.6	347.8
North Dakota	1.5	3.8	342	360	13.7	5.0	6.9
Ohio	3.5	10.5	4,899	5,918	618.8	174.6	361.2
Oklahoma	2.8	6.7	1,462	1,777	118.2	41.3	61.1
Oregon	5.9	10.4	1,588	1,938	201.1	95.9	181.9
Pennsylvania	5.2	8.3	5,401	6,390	533.1	284.6	450.3
Puerto Rico	5.9	15.2	946	1,321	201.2	56.6	109.9
Rhode Island	3.8	11.9	444	573	68.0	16.9	36.1
South Carolina	4.8	12.3	1,752	2,160	265.1	85.3	139.6
South Dakota	1.3	4.5	382	444	20.2	5.0	6.7
Tennessee	2.9	10.4	2,524	3,000	313.0	76.1	172.5
Texas	2.5	7.9	9,988	12,032	955.4	254.6	468.4
Utah	2.7	6.4	1,125	1,349	85.8	31.5	51.5
Vermont	3.5	6.3	285	358	22.7	10.3	17.2
Virgin Islands	3.1		43			1.4	2.2
Virginia	2.1	6.6	3,402	4,128	272.1	71.1	125.6
Washington	4.9	9.0	2,775	3,513	316.9	138.1	234.4
West Virginia	3.7	8.3	672	786	65.5	25.0	40.8
Wisconsin	5.3	8.1	2,636	3,027	244.4	142.4	239.8
Wyoming	2.9	7.3	270	292	21.3	8.1	11.9
United States	4.0	9.5	127,634	153,289	14,564.7	5,141.6	9,717.4

* Includes State UI, UCFE, and UCX

** Wages and Covered Employment lag the rest of the Data Summary information by 6 months.

\+ Includes EUC08 + EB

Note: Blank cells appearing in any section of this report indicates that information is unavailable.

Wage and Tax Rate Information by State for CYQ 2009.2

State	Total Wages (000)	Total Wages (Taxed Employers) (000)	Taxable Wages (000)	Average Tax Rates on: Taxable Wages	Average Tax Rates on: Total Wages	Current Taxable Wage Base
Alabama	$16,622,670	$13,294,943	$2,442,044	1.48	0.36	$8,000
Alaska	$3,408,306	$2,594,750	$1,822,175	1.95	1.19	$34,100
Arizona	$24,251,125	$19,252,241	$2,659,063	1.33	0.27	$7,000
Arkansas	$9,564,846	$7,399,427	$2,290,310	2.51	0.79	$12,000
California	$177,852,066	$137,732,103	$16,206,808	4.14	0.69	$7,000
Colorado	$23,518,082	$19,529,313	$4,045,558	1.61	0.42	$10,000
Connecticut	$21,575,318	$16,471,296	$4,086,100	2.97	0.77	$15,000
Delaware	$4,444,564	$3,489,267	$687,002	2.02	0.48	$10,500
District of Columbia	$8,215,947	$6,546,488	$579,483	2.06	0.31	$9,000
Florida	$69,668,504	$55,613,704	$8,342,438	1.51	0.32	$7,000
Georgia	$37,639,384	$30,874,997	$5,491,071	1.62	0.37	$8,500
Hawaii	$5,463,119	$4,027,059	$1,426,795	0.71	0.25	$38,800
Idaho	$4,887,349	$3,811,708	$3,043,657	1.08	0.74	$33,300
Illinois	$62,750,968	$49,517,984	$12,063,649	2.54	0.67	$12,520
Indiana	$24,436,403	$19,370,024	$2,868,707	2.62	0.55	$9,500
Iowa	$12,763,146	$9,711,275	$6,480,322	1.54	0.82	$24,500
Kansas	$12,049,194	$10,948,688	$3,201,618	1.39	0.46	$8,000
Kentucky	$15,644,103	$11,835,842	$2,266,982	3.01	0.75	$8,000
Louisiana	$17,695,407	$13,897,894	$2,097,764	1.40	0.30	$7,700
Maine	$4,925,841	$3,500,724	$1,272,058	1.59	0.56	$12,000
Maryland	$27,388,535	$20,742,163	$3,134,657	1.97	0.41	$8,500
Massachusetts	$41,338,742	$32,123,310	$8,636,016	3.55	1.02	$14,000
Michigan	$39,218,213	$29,486,420	$5,409,993	4.57	1.03	$9,000
Minnesota	$27,815,931	$20,920,206	$11,924,814	1.50	0.70	$27,000
Mississippi	$8,627,964	$6,615,201	$1,271,234	1.26	0.32	$7,000
Missouri	$24,819,428	$18,986,586	$6,023,179	2.05	0.64	$13,000
Montana	$3,329,613	$2,686,324	$2,054,436	0.96	0.63	$26,000
Nebraska	$7,722,129	$5,803,022	$1,317,171	1.34	0.37	$9,000
Nevada	$11,604,324	$9,703,990	$6,548,896	1.28	0.72	$27,000
New Hampshire	$6,435,998	$4,836,059	$672,640	1.95	0.39	$8,000
New Jersey	$48,716,611	$38,164,473	$19,574,785	1.94	0.86	$29,700
New Mexico	$6,980,469	$5,221,428	$3,010,759	1.07	0.55	$20,800
New York	$110,299,778	$79,845,134	$9,860,915	3.68	0.59	$8,500
North Carolina	$35,723,868	$28,032,312	$14,272,442	1.71	0.75	$19,300
North Dakota	$2,917,092	$2,118,510	$1,431,496	1.00	0.55	$24,700
Ohio	$47,437,133	$36,225,648	$7,196,868	2.69	0.66	$9,000
Oklahoma	$12,912,289	$10,582,312	$4,494,794	0.70	0.27	$14,900
Oregon	$15,677,619	$11,628,675	$8,246,328	1.83	1.10	$32,100
Pennsylvania	$57,618,256	$43,277,880	$6,268,288	4.63	0.94	$8,000
Puerto Rico	$5,824,193	$3,811,667	$1,256,010	3.13	0.99	$7,000
Rhode Island	$4,565,217	$3,232,692	$1,534,975	3.35	1.30	$19,000
South Carolina	$15,413,265	$11,963,349	$1,997,008	2.06	0.47	$7,000
South Dakota	$2,984,362	$2,246,962	$646,978	0.84	0.27	$10,000
Tennessee	$24,298,484	$19,552,912	$4,678,971	2.90	0.66	$9,000
Texas	$108,007,267	$89,425,943	$15,607,065	1.26	0.28	$9,000
Utah	$10,381,332	$8,247,480	$5,571,540	0.56	0.33	$28,300
Vermont	$2,651,708	$1,801,397	$320,904	3.25	0.80	$10,000
Virgin Islands	$393,929	$261,252	$162,993	0.15	0.08	$22,200
Virginia	$38,387,805	$31,723,339	$4,277,589	1.19	0.23	$8,000
Washington	$31,427,780	$24,126,473	$16,680,481	1.48	0.86	$36,800
West Virginia	$6,046,697	$4,429,608	$1,818,830	2.73	0.85	$12,000
Wisconsin	$24,812,385	$18,493,949	$5,610,498	2.59	0.79	$12,000
Wyoming	$2,660,549	$1,987,718	$1,087,598	1.23	0.60	$22,800
United States	$1,371,815,306	$1,067,724,120	$265,974,756	2.26	0.61	$12,240

Individual State Pages: 4th Quarter 2009

Data Summary Home **Data Summary Glossary** **Data Summary Mailing List**

OWS Homepage

Click on Desired State:

Alaska	Alabama	Arkansas	Arizona	California	Colorado
Connecticut	District of Columbia	Delaware	Florida	Georgia	Hawaii
Iowa	Idaho	Illinois	Indiana	Kansas	Kentucky
Louisiana	Massachusetts	Maryland	Maine	Michigan	Minnesota
Missouri	Mississippi	Montana	North Carolina	North Dakota	Nebraska
New Hampshire	New Jersey	New Mexico	Nevada	New York	Ohio
Oklahoma	Oregon	Pennsylvania	Puerto Rico	Rhode Island	South Carolina
South Dakota	Tennessee	Texas	Utah	Virginia	Virgin Islands
Vermont	Washington	Wisconsin	West Virginia	Wyoming	United States

Note: Blank cells appearing in any section of this report indicates that information is unavailable.

UI Data Summary for Alabama

CYQ: 2009.4

Benefits

	(Quarterly)	Past 12 Months	Rank	High Value : Qtr		Low Value : Qtr	
Benefits Paid (000):	$145,446	$661,221	32	$179,607	2009.2	$7,540	1973.3
Initial Claims:	98,721	453,200	25	199,272	1982.1	27,174	1973.2
First Payments:	40,690	195,672	27	87,774	1982.1	11,594	1973.2
Weeks Claimed:	806,220	3,615,135	27	1,008,116	1983.1	202,249	1973.2
Wks Compensated:	707,284	3,220,232	27	873,723	2009.2	163,877	1973.4
Exhaustions:	22,139	83,432	27	26,956	2009.3	3,671	1973.4
Exhaustion Rate:		41.9%	44	41.9%	2009.4	17.4%	1990.3
Average Duration:		16.5	45	16.5	2009.4	9.2	1995.4
AWBA:	$208.96	$208.04	51	$208.96	2009.4	$40.78	1971.2
As % of AWW:		28.4	48				
Avg. Benefits per First Payment:		$3,379					

Financial Information

		Past 12 Months	Rank
State Revenues (000):		$228,114	30
Total Wages (000)**:	$16,622,670	$69,654,166	25
Total Wages (Taxable Employers)(000)**:	$13,294,943	$56,254,151	25
Taxable Wages (000)**:	$2,442,044	$13,510,406	30
Avg. Weekly Wage**:		$731.44	33
Avg. Tax Rate on Taxable Wages (%) **:		1.48	34
Avg. Tax Rate on Total Wages (%) **:		0.36	41
Calendar Yr Taxable Wage Base:		$8,000	44
Trust Fund (TF) Balance (000): (Including Loans):	$8,947		49
TF as % of Total Wages*:	0.02		46
Interest Earned (000):	$0		43
Avg. High Cost Multiple +:	N.A.		
High Cost Multiple +:	N.A.		

Labor Force

	(Quarterly)	Past 12 Mos	Rank
IUR (%):	3.5	3.9	28
TUR (%):	10.6	10.1	10
Total Unemp. (000):	219.1	212.4	21
Insured Unemployed (000) * **			
Regular Programs:	64.2	71.6	27
All Programs:	111.0	106.1	28
Recipiency Rates (%) * **			
Regular Programs:	29	35	41
All Programs:	51	50	47
Covered Emp. (000)**:	1,788	1,831	24
Civ. Labor Force (000):	2,072	2,113	24
Subj. Employers (000):	88	89	27

Extended Benefits

	(Quarterly)	Past 12 Months
Extended Benefits (000):	$19,688	$45,809
EB First Payments:	3,948	15,206
EB Weeks Claimed:	101,019	254,672
EB Exhaustions:	6,852	8,092

Loans

		Rank
Outstanding Loan Bal (000):	$146,094	19
Loan per Cov Employee:	$80	23
Loan as % of Total Wages*:	0.2683	22

* Based on extrapolated wages for the most recent 12 months.

** Wages and Covered Employment lag the rest of the Data Summary information by six months

*** Regular programs include State UI, UCFE and UCX.

\+ Refers to most recent calendar year. Fourth and first quarter issues publish measure based on extrapolated wages. Second and third quarter issues publish measure based on actual wages.

See glossary for data definitions

Note: Blank cells appearing in any section of this report indicates that information is unavailable.

UI Data Summary for Alaska

CYQ: 2009.4

Benefits

	(Quarterly)	Past 12 Months	Rank	High Value : Qtr		Low Value : Qtr	
Benefits Paid (000):	$48,839	$171,371	46	$48,839	2009.4	$1,663	1971.3
Initial Claims:	33,787	113,569	39	33,787	2009.4	6,230	1973.2
First Payments:	10,053	34,157	45	19,617	1977.1	2,132	1971.3
Weeks Claimed:	236,407	858,624	43	244,721	1986.1	39,062	1971.3
Wks Compensated:	205,971	751,742	41	321,508	1977.1	36,386	1971.3
Exhaustions:	5,852	20,806	46	9,445	1986.2	937	1971.3
Exhaustion Rate:		58.2%	14	58.2%	2009.4	20.2%	1976.3
Average Duration:		22.0	1	22.0	2009.4	14.1	2002.2
AWBA:	$244.21	$234.86	45	$244.21	2009.4	$46.09	1971.3
As % of AWW:		26.9	51				
Avg. Benefits per First Payment:		$5,017					

Financial Information

		Past 12 Months	Rank
State Revenues (000):		$113,838	40
Total Wages (000)**:	$3,408,306	$13,550,058	48
Total Wages (Taxable Employers)(000)**:	$2,594,750	$10,616,225	48
Taxable Wages (000)**:	$1,822,175	$6,491,744	40
Avg. Weekly Wage**:		$874.17	13
Avg. Tax Rate on Taxable Wages (%) **:		1.95	23
Avg. Tax Rate on Total Wages (%) **:		1.19	2
Calendar Yr Taxable Wage Base:		$34,100	3
Trust Fund (TF) Balance (000): (Including Loans):	$298,439		11
TF as % of Total Wages*:	2.78		1
Interest Earned (000):	$3,490		12
Avg. High Cost Multiple +:	0.89		5
High Cost Multiple +:	0.64		9

Labor Force

	(Quarterly)	Past 12 Mos	Rank
IUR (%):	5.1	4.9	6
TUR (%):	8.3	8.0	30
Total Unemp. (000):	29.9	28.8	48
Insured Unemployed (000) * **			
Regular Programs:	15.3	14.5	46
All Programs:	22.8	20.1	47
Recipiency Rates (%) * **			
Regular Programs:	51	49	6
All Programs:	76	70	10
Covered Emp. (000)**:	301	298	50
Civ. Labor Force (000):	359	361	49
Subj. Employers (000):	17	17	52

Extended Benefits

	(Quarterly)	Past 12 Months
Extended Benefits (000):	$8,679	$23,608
EB First Payments:	3,044	9,737
EB Weeks Claimed:	52,819	138,665
EB Exhaustions:	1,777	4,267

Loans

		Rank
Outstanding Loan Bal (000):	$0	27
Loan per Cov Employee:	$0	27
Loan as % of Total Wages*:	0	27

* Based on extrapolated wages for the most recent 12 months.

** Wages and Covered Employment lag the rest of the Data Summary information by six months

*** Regular programs include State UI, UCFE and UCX.

\+ Refers to most recent calendar year. Fourth and first quarter issues publish measure based on extrapolated wages. Second and third quarter issues publish measure based on actual wages.

See glossary for data definitions

Note: Blank cells appearing in any section of this report indicates that information is unavailable.

UI Data Summary for Arizona

CYQ: 2009.4

Benefits

	(Quarterly)	Past 12 Months	Rank	High Value : Qtr		Low Value : Qtr	
Benefits Paid (000):	$236,804	$975,809	22	$273,731	2009.3	$4,271	1972.2
Initial Claims:	85,475	407,278	28	111,442	2009.2	19,869	1973.2
First Payments:	53,425	242,508	18	67,247	2009.2	6,115	1972.2
Weeks Claimed:	1,240,050	5,088,641	15	1,407,272	2009.3	109,406	1972.3
Wks Compensated:	1,103,272	4,496,136	15	1,267,790	2009.3	82,840	1972.3
Exhaustions:	38,231	131,350	15	42,455	2009.3	1,807	1978.4
Exhaustion Rate:		64.6%	4	64.6%	2009.4	22.0%	1980.1
Average Duration:		18.5	26	18.5	2009.4	10.7	1980.1
AWBA:	$218.75	$220.17	50	$222.18	2009.1	$45.53	1971.2
As % of AWW:		27.3	50				
Avg. Benefits per First Payment:		$4,024					

Financial Information

		Past 12 Months	Rank
State Revenues (000):		$261,967	28
Total Wages (000)**:	$24,251,125	$102,217,330	21
Total Wages (Taxable Employers)(000)**:	$19,252,241	$82,824,122	20
Taxable Wages (000)**:	$2,659,063	$17,044,920	28
Avg. Weekly Wage**:		$807.17	21
Avg. Tax Rate on Taxable Wages (%) **:		1.33	39
Avg. Tax Rate on Total Wages (%) **:		0.27	48
Calendar Yr Taxable Wage Base:		$7,000	51
Trust Fund (TF) Balance (000): (Including Loans):	$168,909		14
TF as % of Total Wages*:	0.21		22
Interest Earned (000):	$2,947		14
Avg. High Cost Multiple +:	0.18		20
High Cost Multiple +:	0.08		23

Labor Force

	(Quarterly)	Past 12 Mos	Rank
IUR (%):	4.0	4.1	18
TUR (%):	9.1	9.1	21
Total Unemp. (000):	284.2	284.4	16
Insured Unemployed (000) * **			
Regular Programs:	98.3	101.0	15
All Programs:	182.3	154.5	16
Recipiency Rates (%) * **			
Regular Programs:	35	38	31
All Programs:	64	54	29
Covered Emp. (000)**:	2,336	2,435	21
Civ. Labor Force (000):	3,140	3,143	15
Subj. Employers (000):	128	131	21

Extended Benefits

	(Quarterly)	Past 12 Months
Extended Benefits (000):	$16,953	$55,780
EB First Payments:	5,419	22,897
EB Weeks Claimed:	81,258	273,209
EB Exhaustions:	2,871	6,970

Loans

		Rank
Outstanding Loan Bal (000):	$0	27
Loan per Cov Employee:	$0	27
Loan as % of Total Wages*:	0	27

* Based on extrapolated wages for the most recent 12 months.

** Wages and Covered Employment lag the rest of the Data Summary information by six months

*** Regular programs include State UI, UCFE and UCX.

\+ Refers to most recent calendar year. Fourth and first quarter issues publish measure based on extrapolated wages. Second and third quarter issues publish measure based on actual wages.

See glossary for data definitions

Note: Blank cells appearing in any section of this report indicates that information is unavailable.

UI Data Summary for Arkansas

CYQ: 2009.4

Benefits

	(Quarterly)	Past 12 Months	Rank	High Value : Qtr		Low Value : Qtr	
Benefits Paid (000):	$147,179	$631,394	31	$169,355	2009.2	$3,532	1972.3
Initial Claims:	88,299	335,333	26	103,999	1981.4	20,162	1972.2
First Payments:	36,304	141,925	30	52,817	1975.1	7,104	1973.2
Weeks Claimed:	694,050	2,929,020	31	782,772	2009.2	116,813	1973.3
Wks Compensated:	556,153	2,387,311	31	635,735	2009.2	82,739	1973.3
Exhaustions:	17,798	66,863	30	19,034	2009.3	1,808	1973.4
Exhaustion Rate:		47.8%	37	47.8%	2009.4	21.6%	1986.2
Average Duration:		16.8	40	16.8	2009.4	9.8	1974.4
AWBA:	$283.16	$281.53	35	$284.72	2009.2	$39.54	1971.1
As % of AWW:		42.0	17				
Avg. Benefits per First Payment:		$4,449					

Financial Information

		Past 12 Months	Rank
State Revenues (000):		$264,827	27
Total Wages (000)**:	$9,564,846	$39,510,823	34
Total Wages (Taxable Employers)(000)**:	$7,399,427	$31,650,596	34
Taxable Wages (000)**:	$2,290,310	$10,019,441	36
Avg. Weekly Wage**:		$670.51	48
Avg. Tax Rate on Taxable Wages (%) **:		2.51	17
Avg. Tax Rate on Total Wages (%) **:		0.79	13
Calendar Yr Taxable Wage Base:		$12,000	25
Trust Fund (TF) Balance (000): (Including Loans):	$13,977		43
TF as % of Total Wages*:	0.04		35
Interest Earned (000):	$0		43
Avg. High Cost Multiple +:	N.A.		
High Cost Multiple +:	N.A.		

Labor Force

	(Quarterly)	Past 12 Mos	Rank
IUR (%):	4.9	5.1	12
TUR (%):	7.2	7.3	37
Total Unemp. (000):	98.0	99.6	34
Insured Unemployed (000) * **			
Regular Programs:	55.1	58.1	31
All Programs:	74.3	74.9	33
Recipiency Rates (%) * **			
Regular Programs:	57	60	2
All Programs:	76	75	11
Covered Emp. (000)**:	1,121	1,133	34
Civ. Labor Force (000):	1,368	1,370	33
Subj. Employers (000):	69	69	34

Extended Benefits

	(Quarterly)	Past 12 Months
Extended Benefits (000):	$117	$19,669
EB First Payments:	54	7,719
EB Weeks Claimed:	441	73,817
EB Exhaustions:	25	4,319

Loans

		Rank
Outstanding Loan Bal (000):	$222,616	17
Loan per Cov Employee:	$196	14
Loan as % of Total Wages*:	0.709	12

* Based on extrapolated wages for the most recent 12 months.

** Wages and Covered Employment lag the rest of the Data Summary information by six months

*** Regular programs include State UI, UCFE and UCX.

\+ Refers to most recent calendar year. Fourth and first quarter issues publish measure based on extrapolated wages. Second and third quarter issues publish measure based on actual wages.

See glossary for data definitions

Note: Blank cells appearing in any section of this report indicates that information is unavailable.

UI Data Summary for California

CYQ: 2009.4

Benefits

	(Quarterly)	Past 12 Months	Rank	High Value : Qtr		Low Value : Qtr	
Benefits Paid (000):	$2,496,684	$10,932,328	1	$2,960,486	2009.2	$125,689	1973.3
Initial Claims:	957,189	3,863,809	1	1,073,146	1992.1	404,986	1973.2
First Payments:	398,343	1,778,757	1	532,050	2009.1	152,420	1973.2
Weeks Claimed:	9,636,432	40,922,988	1	10,868,329	2009.2	2,522,143	1973.3
Wks Compensated:	8,507,782	36,349,981	1	9,743,104	2009.2	2,184,142	1973.3
Exhaustions:	286,202	1,066,905	1	310,947	2009.3	48,106	1973.4
Exhaustion Rate:		62.4%	8	62.4%	2009.4	23.7%	1979.2
Average Duration:		20.4	6	20.4	2009.4	12.4	1979.1
AWBA:	$309.96	$310.56	22	$317.59	2009.3	$53.87	1971.3
As % of AWW:		31.6	41				
Avg. Benefits per First Payment:		$6,146					

Financial Information

		Past 12 Months	Rank
State Revenues (000):		$4,725,433	1
Total Wages (000)**:	$177,852,066	$757,900,163	1
Total Wages (Taxable Employers)(000)**:	$137,732,103	$599,731,647	1
Taxable Wages (000)**:	$16,206,808	$99,644,221	1
Avg. Weekly Wage**:		$981.80	6
Avg. Tax Rate on Taxable Wages (%) **:		4.14	3
Avg. Tax Rate on Total Wages (%) **:		0.69	21
Calendar Yr Taxable Wage Base:		$7,000	51
Trust Fund (TF) Balance (000): (Including Loans):	$110,875		26
TF as % of Total Wages*:	0.02		43
Interest Earned (000):	$0		43
Avg. High Cost Multiple +:	N.A.		
High Cost Multiple +:	N.A.		

Labor Force

	(Quarterly)	Past 12 Mos	Rank
IUR (%):	5.0	5.3	9
TUR (%):	12.1	11.4	5
Total Unemp. (000):	2,187.2	2,086.2	1
Insured Unemployed (000) ***			
Regular Programs:	741.1	784.7	1
All Programs:	1,392.6	1,247.7	1
Recipiency Rates (%) ***			
Regular Programs:	33	36	34
All Programs:	64	60	30
Covered Emp. (000)**:	14,508	14,845	1
Civ. Labor Force (000):	18,115	18,250	1
Subj. Employers (000):	1,220	1,209	1

Extended Benefits

	(Quarterly)	Past 12 Months
Extended Benefits (000):	$451,635	$1,239,774
EB First Payments:	70,113	248,715
EB Weeks Claimed:	1,451,353	3,913,391
EB Exhaustions:	63,736	133,015

Loans

		Rank
Outstanding Loan Bal (000):	$5,984,689	1
Loan per Cov Employee:	$403	4
Loan as % of Total Wages*:	1.0403	9

* Based on extrapolated wages for the most recent 12 months.

** Wages and Covered Employment lag the rest of the Data Summary information by six months

*** Regular programs include State UI, UCFE and UCX.

\+ Refers to most recent calendar year. Fourth and first quarter issues publish measure based on extrapolated wages. Second and third quarter issues publish measure based on actual wages.

See glossary for data definitions

Note: Blank cells appearing in any section of this report indicates that information is unavailable.

UI Data Summary for Colorado

CYQ: 2009.4

Benefits

	(Quarterly)	Past 12 Months	Rank	High Value : Qtr		Low Value : Qtr	
Benefits Paid (000):	$260,055	$1,060,782	19	$291,781	2009.2	$2,261	1972.3
Initial Claims:	69,247	270,904	31	75,813	2009.1	11,717	1972.3
First Payments:	43,765	186,153	23	55,037	2009.1	3,945	1972.3
Weeks Claimed:	914,316	3,673,371	24	977,810	2009.2	66,570	1972.3
Wks Compensated:	733,540	2,984,131	26	817,275	2009.2	37,409	1972.3
Exhaustions:	29,891	103,182	21	31,767	2009.3	828	1972.4
Exhaustion Rate:		66.0%	2	67.2%	2009.3	24.4%	1978.4
Average Duration:		16.0	46	16.7	1975.3	9.7	1974.1
AWBA:	$360.98	$360.96	7	$364.83	2009.3	$58.64	1971.3
As % of AWW:		40.8	23				
Avg. Benefits per First Payment:		$5,698					

Financial Information

		Past 12 Months	Rank
State Revenues (000):		$362,044	23
Total Wages (000)**:	$23,518,082	$101,685,058	22
Total Wages (Taxable Employers)(000)**:	$19,529,313	$85,080,005	18
Taxable Wages (000)**:	$4,045,558	$22,045,419	21
Avg. Weekly Wage**:		$884.08	12
Avg. Tax Rate on Taxable Wages (%) **:		1.61	29
Avg. Tax Rate on Total Wages (%) **:		0.42	36
Calendar Yr Taxable Wage Base:		$10,000	29
Trust Fund (TF) Balance (000): (Including Loans):	$64,579		30
TF as % of Total Wages*:	0.08		29
Interest Earned (000):	$1,826		22
Avg. High Cost Multiple +:	0.07		27
High Cost Multiple +:	0.06		25

Labor Force

	(Quarterly)	Past 12 Mos	Rank
IUR (%):	3.2	3.2	40
TUR (%):	7.1	7.7	39
Total Unemp. (000):	189.6	208.5	27
Insured Unemployed (000) * **			
Regular Programs:	70.0	70.6	25
All Programs:	130.5	110.6	24
Recipiency Rates (%) * **			
Regular Programs:	38	36	24
All Programs:	69	53	24
Covered Emp. (000)**:	2,155	2,212	22
Civ. Labor Force (000):	2,654	2,701	22
Subj. Employers (000):	154	155	15

Extended Benefits

	(Quarterly)	Past 12 Months
Extended Benefits (000):	$26,889	$58,094
EB First Payments:	4,938	17,874
EB Weeks Claimed:	0	0
EB Exhaustions:	4,304	5,142

Loans

		Rank
Outstanding Loan Bal (000):	$0	27
Loan per Cov Employee:	$0	27
Loan as % of Total Wages*:	0	27

* Based on extrapolated wages for the most recent 12 months.

** Wages and Covered Employment lag the rest of the Data Summary information by six months

*** Regular programs include State UI, UCFE and UCX.

\+ Refers to most recent calendar year. Fourth and first quarter issues publish measure based on extrapolated wages. Second and third quarter issues publish measure based on actual wages.

See glossary for data definitions

Note: Blank cells appearing in any section of this report indicates that information is unavailable.

UI Data Summary for Connecticut

CYQ: 2009.4

Benefits

	(Quarterly)	Past 12 Months	Rank	High Value : Qtr		Low Value : Qtr	
Benefits Paid (000):	$278,978	$1,352,751	18	$375,996	2009.2	$23,568	1973.4
Initial Claims:	75,654	337,738	30	158,726	1975.1	33,893	1988.2
First Payments:	45,804	231,431	21	92,026	1975.1	14,892	1987.2
Weeks Claimed:	1,114,178	4,509,367	20	1,196,204	1975.1	194,676	1987.4
Wks Compensated:	938,258	4,434,302	20	1,253,180	2009.2	191,037	1987.4
Exhaustions:	27,248	102,423	25	33,299	2009.3	2,849	1980.1
Exhaustion Rate:		47.5%	39	48.8%	2009.3	12.3%	1979.2
Average Duration:		19.2	19	19.2	2009.4	10.2	1974.1
AWBA:	$337.13	$339.75	12	$345.15	2009.1	$61.34	1971.3
As % of AWW:		30.8	44				
Avg. Benefits per First Payment:		$5,845					

Financial Information

		Past 12 Months	Rank
State Revenues (000):		$631,721	16
Total Wages (000)**:	$21,575,318	$93,948,539	23
Total Wages (Taxable Employers)(000)**:	$16,471,296	$74,309,279	23
Taxable Wages (000)**:	$4,086,100	$19,348,277	23
Avg. Weekly Wage**:		$1,105.04	3
Avg. Tax Rate on Taxable Wages (%) **:		2.97	10
Avg. Tax Rate on Total Wages (%) **:		0.77	15
Calendar Yr Taxable Wage Base:		$15,000	18
Trust Fund (TF) Balance (000): (Including Loans):	$38,738		35
TF as % of Total Wages*:	0.05		33
Interest Earned (000):	$106		31
Avg. High Cost Multiple +:	N.A.		
High Cost Multiple +:	N.A.		

Labor Force

	(Quarterly)	Past 12 Mos	Rank
IUR (%):	5.1	5.1	8
TUR (%):	8.3	8.2	28
Total Unemp. (000):	157.3	155.7	29
Insured Unemployed (000) * **			
Regular Programs:	83.5	84.0	21
All Programs:	153.9	132.0	21
Recipiency Rates (%) * **			
Regular Programs:	54	56	5
All Programs:	98	85	1
Covered Emp. (000)**:	1,608	1,635	27
Civ. Labor Force (000):	1,885	1,890	28
Subj. Employers (000):	98	98	26

Extended Benefits

	(Quarterly)	Past 12 Months
Extended Benefits (000):	$14,795	$91,805
EB First Payments:	3,626	26,147
EB Weeks Claimed:	89,691	341,245
EB Exhaustions:	2,865	17,287

Loans

		Rank
Outstanding Loan Bal (000):	$179,616	18
Loan per Cov Employee:	$110	20
Loan as % of Total Wages*:	0.2534	23

* Based on extrapolated wages for the most recent 12 months.

** Wages and Covered Employment lag the rest of the Data Summary information by six months

*** Regular programs include State UI, UCFE and UCX.

\+ Refers to most recent calendar year. Fourth and first quarter issues publish measure based on extrapolated wages. Second and third quarter issues publish measure based on actual wages.

See glossary for data definitions

Note: Blank cells appearing in any section of this report indicates that information is unavailable.

UI Data Summary for Delaware

CYQ: 2009.4

Benefits

	(Quarterly)	Past 12 Months	Rank	High Value : Qtr		Low Value : Qtr	
Benefits Paid (000):	$42,038	$197,386	48	$56,797	2009.1	$1,884	1972.4
Initial Claims:	19,737	77,854	47	27,988	1974.4	6,192	1973.2
First Payments:	7,724	36,218	48	17,084	1975.1	2,130	1987.2
Weeks Claimed:	189,225	852,439	48	237,585	2009.1	27,787	1987.4
Wks Compensated:	168,591	775,423	48	225,281	1975.1	26,548	1987.4
Exhaustions:	5,033	20,152	48	6,543	2009.3	256	1988.2
Exhaustion Rate:		56.1%	21	56.1%	2009.4	10.5%	1989.3
Average Duration:		21.4	2	21.4	2009.4	9.7	1986.1
AWBA:	$257.78	$261.80	41	$265.48	2009.2	$50.54	1971.4
As % of AWW:		28.8	47				
Avg. Benefits per First Payment:		$5,450					

Financial Information

		Past 12 Months	Rank
State Revenues (000):		$90,603	45
Total Wages (000)**:	$4,444,564	$19,259,341	45
Total Wages (Taxable Employers)(000)**:	$3,489,267	$15,264,986	45
Taxable Wages (000)**:	$687,002	$3,638,512	50
Avg. Weekly Wage**:		$908.89	9
Avg. Tax Rate on Taxable Wages (%) **:		2.02	21
Avg. Tax Rate on Total Wages (%) **:		0.48	33
Calendar Yr Taxable Wage Base:		$10,500	27
Trust Fund (TF) Balance (000): (Including Loans):	$38,828		34
TF as % of Total Wages*:	0.26		21
Interest Earned (000):	$641		26
Avg. High Cost Multiple +:	0.20		19
High Cost Multiple +:	0.10		22

Labor Force

	(Quarterly)	Past 12 Mos	Rank
IUR (%):	3.4	3.9	36
TUR (%):	8.4	8.1	26
Total Unemp. (000):	35.9	35.0	46
Insured Unemployed (000) * **			
Regular Programs:	13.8	15.7	47
All Programs:	24.9	23.4	46
Recipiency Rates (%) * **			
Regular Programs:	39	45	23
All Programs:	69	67	23
Covered Emp. (000)**:	401	407	47
Civ. Labor Force (000):	429	435	47
Subj. Employers (000):	26	26	47

Extended Benefits

	(Quarterly)	Past 12 Months
Extended Benefits (000):	$6,075	$10,588
EB First Payments:	722	2,665
EB Weeks Claimed:	24,209	42,361
EB Exhaustions:	1,186	1,189

Loans

		Rank
Outstanding Loan Bal (000):	$0	27
Loan per Cov Employee:	$0	27
Loan as % of Total Wages*:	0	27

* Based on extrapolated wages for the most recent 12 months.

** Wages and Covered Employment lag the rest of the Data Summary information by six months

*** Regular programs include State UI, UCFE and UCX.

\+ Refers to most recent calendar year. Fourth and first quarter issues publish measure based on extrapolated wages. Second and third quarter issues publish measure based on actual wages.

See glossary for data definitions

Note: Blank cells appearing in any section of this report indicates that information is unavailable.

UI Data Summary for District of Columbia

CYQ: 2009.4

Benefits

	(Quarterly)	Past 12 Months	Rank	High Value : Qtr		Low Value : Qtr	
Benefits Paid (000):	$52,315	$205,312	43	$58,915	2009.3	$4,732	1971.4
Initial Claims:	13,784	56,869	50	15,303	1975.2	3,624	2005.4
First Payments:	7,581	34,259	49	11,131	1975.3	2,779	2003.2
Weeks Claimed:	198,752	770,280	47	217,880	2009.3	48,862	2006.2
Wks Compensated:	179,199	697,276	47	201,986	1975.3	66,758	2000.4
Exhaustions:	5,991	19,273	45	5,991	2009.4	1,310	1971.1
Exhaustion Rate:		64.8%	3	93.7%	2003.2	37.4%	1979.2
Average Duration:		20.4	7	32.6	2003.2	15.7	2001.4
AWBA:	$300.20	$303.01	28	$314.28	2002.1	$57.77	1971.1
As % of AWW:		22.4	53				
Avg. Benefits per First Payment:		$5,993					

Financial Information

		Past 12 Months	Rank
State Revenues (000):		$124,362	39
Total Wages (000)**:	$8,215,947	$34,461,983	36
Total Wages (Taxable Employers)(000)**:	$6,546,488	$27,819,242	36
Taxable Wages (000)**:	$579,483	$4,224,049	49
Avg. Weekly Wage**:		$1,352.34	1
Avg. Tax Rate on Taxable Wages (%) **:		2.06	19
Avg. Tax Rate on Total Wages (%) **:		0.31	45
Calendar Yr Taxable Wage Base:		$9,000	35
Trust Fund (TF) Balance (000): (Including Loans):	$329,696		10
TF as % of Total Wages*:	1.21		12
Interest Earned (000):	$3,820		11
Avg. High Cost Multiple +:	0.91		4
High Cost Multiple +:	0.66		7

Labor Force

	(Quarterly)	Past 12 Mos	Rank
IUR (%):	1.4	1.5	52
TUR (%):	11.7	10.2	7
Total Unemp. (000):	38.8	34.0	45
Insured Unemployed (000) * **			
Regular Programs:	7.0	7.2	50
All Programs:	10.9	10.5	50
Recipiency Rates (%) * **			
Regular Programs:	18	20	52
All Programs:	28	31	52
Covered Emp. (000)**:	487	490	44
Civ. Labor Force (000):	332	332	51
Subj. Employers (000):	29	28	46

Extended Benefits

	(Quarterly)	Past 12 Months
Extended Benefits (000):	$7,412	$28,725
EB First Payments:	1,125	3,875
EB Weeks Claimed:	29,393	107,934
EB Exhaustions:	514	3,103

Loans

		Rank
Outstanding Loan Bal (000):	$0	27
Loan per Cov Employee:	$0	27
Loan as % of Total Wages*:	0	27

* Based on extrapolated wages for the most recent 12 months.

** Wages and Covered Employment lag the rest of the Data Summary information by six months

*** Regular programs include State UI, UCFE and UCX.

\+ Refers to most recent calendar year. Fourth and first quarter issues publish measure based on extrapolated wages. Second and third quarter issues publish measure based on actual wages.

See glossary for data definitions

Note: Blank cells appearing in any section of this report indicates that information is unavailable.

UI Data Summary for Florida

CYQ: 2009.4

Benefits

	(Quarterly)	Past 12 Months	Rank	High Value : Qtr		Low Value : Qtr	
Benefits Paid (000):	$700,584	$3,063,006	7	$826,600	2009.3	$7,873	1973.2
Initial Claims:	300,298	1,311,005	5	341,023	2009.1	47,634	1972.4
First Payments:	144,573	680,061	5	185,597	2009.1	13,559	1973.1
Weeks Claimed:	3,418,687	14,882,499	4	4,041,988	2009.3	290,942	1973.2
Wks Compensated:	3,037,277	13,058,727	4	3,540,158	2009.3	161,460	1973.1
Exhaustions:	124,534	468,595	2	137,398	2009.3	5,076	1973.2
Exhaustion Rate:		70.7%	1	70.7%	2009.4	33.8%	1984.3
Average Duration:		19.2	18	19.2	2009.4	10.5	1974.1
AWBA:	$234.46	$237.58	47	$241.15	2008.1	$38.12	1971.1
As % of AWW:		30.8	43				
Avg. Benefits per First Payment:		$4,504					

Financial Information

		Past 12 Months	Rank
State Revenues (000):		$884,639	11
Total Wages (000)**:	$69,668,504	$291,989,418	4
Total Wages (Taxable Employers)(000)**:	$55,613,704	$237,591,650	4
Taxable Wages (000)**:	$8,342,438	$50,334,406	8
Avg. Weekly Wage**:		$771.61	26
Avg. Tax Rate on Taxable Wages (%) **:		1.51	32
Avg. Tax Rate on Total Wages (%) **:		0.32	43
Calendar Yr Taxable Wage Base:		$7,000	51
Trust Fund (TF) Balance (000): (Including Loans):	$135,506		19
TF as % of Total Wages*:	0.06		32
Interest Earned (000):	$0		43
Avg. High Cost Multiple +:	N.A.		
High Cost Multiple +:	N.A.		

Labor Force

	(Quarterly)	Past 12 Mos	Rank
IUR (%):	3.7	4.0	22
TUR (%):	11.5	10.5	8
Total Unemp. (000):	1,058.0	965.8	2
Insured Unemployed (000) * **			
Regular Programs:	271.1	292.5	4
All Programs:	574.1	529.9	3
Recipiency Rates (%) * **			
Regular Programs:	26	30	48
All Programs:	54	55	41
Covered Emp. (000)**:	7,083	7,277	4
Civ. Labor Force (000):	9,202	9,197	4
Subj. Employers (000):	464	474	3

Extended Benefits

	(Quarterly)	Past 12 Months
Extended Benefits (000):	$16,644	$315,841
EB First Payments:	37,405	147,496
EB Weeks Claimed:	549,084	1,907,268
EB Exhaustions:	30,723	78,253

Loans

		Rank
Outstanding Loan Bal (000):	$951,700	11
Loan per Cov Employee:	$131	18
Loan as % of Total Wages*:	0.4188	18

* Based on extrapolated wages for the most recent 12 months.

** Wages and Covered Employment lag the rest of the Data Summary information by six months

*** Regular programs include State UI, UCFE and UCX.

\+ Refers to most recent calendar year. Fourth and first quarter issues publish measure based on extrapolated wages. Second and third quarter issues publish measure based on actual wages.

See glossary for data definitions

Note: Blank cells appearing in any section of this report indicates that information is unavailable.

UI Data Summary for Georgia

CYQ: 2009.4

Benefits

	(Quarterly)	Past 12 Months	Rank	High Value : Qtr		Low Value : Qtr	
Benefits Paid (000):	$375,477	$1,725,087	14	$463,837	2009.2	$6,287	1972.4
Initial Claims:	243,503	1,021,740	11	301,615	2009.1	24,591	1973.2
First Payments:	88,541	409,873	12	157,459	1975.1	9,055	1973.2
Weeks Claimed:	1,863,919	7,869,184	11	2,109,707	2009.3	182,945	1972.4
Wks Compensated:	1,382,427	6,286,476	14	1,686,847	2009.1	137,491	1972.4
Exhaustions:	57,531	237,433	10	65,604	2009.3	4,870	1972.4
Exhaustion Rate:		57.7%	16	57.7%	2009.4	19.6%	1990.3
Average Duration:		15.3	50	15.3	2009.4	8.2	1986.2
AWBA:	$281.61	$283.03	37	$285.26	2009.2	$43.29	1971.1
As % of AWW:		35.1	36				
Avg. Benefits per First Payment:		$4,209					

Financial Information

		Past 12 Months	Rank
State Revenues (000):		$525,778	19
Total Wages (000)**:	$37,639,384	$160,144,614	11
Total Wages (Taxable Employers)(000)**:	$30,874,997	$132,659,336	11
Taxable Wages (000)**:	$5,491,071	$30,550,602	13
Avg. Weekly Wage**:		$806.53	22
Avg. Tax Rate on Taxable Wages (%) **:		1.62	28
Avg. Tax Rate on Total Wages (%) **:		0.37	39
Calendar Yr Taxable Wage Base:		$8,500	39
Trust Fund (TF) Balance (000): (Including Loans):	$18,045		41
TF as % of Total Wages*:	0.01		48
Interest Earned (000):	$1,321		24
Avg. High Cost Multiple +:	N.A.		
High Cost Multiple +:	N.A.		

Labor Force

	(Quarterly)	Past 12 Mos	Rank
IUR (%):	3.9	4.1	20
TUR (%):	10.0	9.6	16
Total Unemp. (000):	472.3	457.2	10
Insured Unemployed (000) ***			
Regular Programs:	149.5	157.4	11
All Programs:	320.1	275.3	11
Recipiency Rates (%) ***			
Regular Programs:	32	34	39
All Programs:	68	60	25
Covered Emp. (000)**:	3,719	3,818	11
Civ. Labor Force (000):	4,711	4,769	9
Subj. Employers (000):	211	214	9

Extended Benefits

	(Quarterly)	Past 12 Months
Extended Benefits (000):	$0	$0
EB First Payments:	0	0
EB Weeks Claimed:	0	0
EB Exhaustions:	0	0

Loans

		Rank
Outstanding Loan Bal (000):	$70,000	24
Loan per Cov Employee:	$18	26
Loan as % of Total Wages*:	0.0549	26

* Based on extrapolated wages for the most recent 12 months.

** Wages and Covered Employment lag the rest of the Data Summary information by six months

*** Regular programs include State UI, UCFE and UCX.

\+ Refers to most recent calendar year. Fourth and first quarter issues publish measure based on extrapolated wages. Second and third quarter issues publish measure based on actual wages.

See glossary for data definitions

Note: Blank cells appearing in any section of this report indicates that information is unavailable.

UI Data Summary for Hawaii

CYQ: 2009.4

Benefits

	(Quarterly)	Past 12 Months	Rank	High Value : Qtr		Low Value : Qtr	
Benefits Paid (000):	$93,931	$393,510	35	$103,698	2009.2	$6,426	1972.3
Initial Claims:	32,200	131,117	40	35,479	2001.4	10,200	1990.3
First Payments:	11,218	50,721	43	18,185	2001.4	4,105	1989.4
Weeks Claimed:	261,740	1,078,257	40	281,020	2009.2	57,623	1989.4
Wks Compensated:	231,258	959,765	40	251,310	2009.2	51,372	1989.4
Exhaustions:	6,107	22,743	42	6,682	2009.3	728	1989.4
Exhaustion Rate:		46.5%	43	46.5%	2009.4	16.3%	1990.1
Average Duration:		18.9	23	19.2	2002.4	11.1	1991.1
AWBA:	$420.17	$423.02	1	$425.82	2009.2	$63.43	1971.1
As % of AWW:		55.5	1				
Avg. Benefits per First Payment:		$7,758					

Financial Information

		Past 12 Months	Rank
State Revenues (000):		$57,051	49
Total Wages (000)**:	$5,463,119	$22,730,199	42
Total Wages (Taxable Employers)(000)**:	$4,027,059	$17,016,865	41
Taxable Wages (000)**:	$1,426,795	$6,058,045	41
Avg. Weekly Wage**:		$762.94	29
Avg. Tax Rate on Taxable Wages (%) **:		0.71	50
Avg. Tax Rate on Total Wages (%) **:		0.25	51
Calendar Yr Taxable Wage Base:		$38,800	1
Trust Fund (TF) Balance (000): (Including Loans):	$130,687		21
TF as % of Total Wages*:	0.80		16
Interest Earned (000):	$1,891		20
Avg. High Cost Multiple +:	0.42		17
High Cost Multiple +:	0.35		17

Labor Force

	(Quarterly)	Past 12 Mos	Rank
IUR (%):	3.5	3.6	29
TUR (%):	6.7	6.8	42
Total Unemp. (000):	42.0	43.3	43
Insured Unemployed (000) * **			
Regular Programs:	20.1	20.5	40
All Programs:	31.1	28.2	42
Recipiency Rates (%) * **			
Regular Programs:	46	45	10
All Programs:	74	65	18
Covered Emp. (000)**:	562	573	43
Civ. Labor Force (000):	632	638	43
Subj. Employers (000):	31	31	45

Extended Benefits

	(Quarterly)	Past 12 Months
Extended Benefits (000):	$0	$0
EB First Payments:	0	0
EB Weeks Claimed:	0	0
EB Exhaustions:	0	0

Loans

		Rank
Outstanding Loan Bal (000):	$0	27
Loan per Cov Employee:	$0	27
Loan as % of Total Wages*:	0	27

* Based on extrapolated wages for the most recent 12 months.

** Wages and Covered Employment lag the rest of the Data Summary information by six months

*** Regular programs include State UI, UCFE and UCX.

\+ Refers to most recent calendar year. Fourth and first quarter issues publish measure based on extrapolated wages. Second and third quarter issues publish measure based on actual wages.

See glossary for data definitions

Note: Blank cells appearing in any section of this report indicates that information is unavailable.

UI Data Summary for Idaho

CYQ: 2009.4

Benefits

	(Quarterly)	Past 12 Months	Rank	High Value : Qtr		Low Value : Qtr	
Benefits Paid (000):	$77,745	$396,185	37	$136,515	2009.1	$1,990	1972.4
Initial Claims:	60,167	191,498	33	63,591	2008.4	8,753	1972.3
First Payments:	24,344	92,187	34	35,438	2009.1	3,784	1971.2
Weeks Claimed:	361,166	1,709,139	37	572,603	2009.1	63,956	1972.4
Wks Compensated:	311,027	1,527,327	37	511,439	2009.1	40,048	1972.4
Exhaustions:	10,661	46,796	37	14,479	2009.2	920	1972.4
Exhaustion Rate:		50.7%	33	52.6%	1983.2	22.0%	1979.3
Average Duration:		16.6	42	16.6	2009.4	10.1	1978.4
AWBA:	$267.41	$275.40	40	$279.83	2009.1	$45.31	1971.3
As % of AWW:		42.9	12				
Avg. Benefits per First Payment:		$4,298					

Financial Information

		Past 12 Months	Rank
State Revenues (000):		$139,975	36
Total Wages (000)**:	$4,887,349	$20,709,180	43
Total Wages (Taxable Employers)(000)**:	$3,811,708	$16,524,077	42
Taxable Wages (000)**:	$3,043,657	$11,264,377	35
Avg. Weekly Wage**:		$642.63	49
Avg. Tax Rate on Taxable Wages (%) **:		1.08	45
Avg. Tax Rate on Total Wages (%) **:		0.74	18
Calendar Yr Taxable Wage Base:		$33,300	4
Trust Fund (TF) Balance (000): (Including Loans):	$3,396		50
TF as % of Total Wages*:	0.02		41
Interest Earned (000):	$0		43
Avg. High Cost Multiple +:	N.A.		
High Cost Multiple +:	N.A.		

Labor Force

	(Quarterly)	Past 12 Mos	Rank
IUR (%):	4.7	5.5	14
TUR (%):	8.7	8.0	24
Total Unemp. (000):	65.4	60.1	40
Insured Unemployed (000) * **			
Regular Programs:	29.0	34.1	37
All Programs:	49.1	48.0	38
Recipiency Rates (%) * **			
Regular Programs:	44	56	14
All Programs:	75	80	13
Covered Emp. (000)**:	604	620	40
Civ. Labor Force (000):	750	750	40
Subj. Employers (000):	49	50	37

Extended Benefits

	(Quarterly)	Past 12 Months
Extended Benefits (000):	$5,158	$11,811
EB First Payments:	2,019	5,572
EB Weeks Claimed:	19,862	46,204
EB Exhaustions:	1,216	2,914

Loans

		Rank
Outstanding Loan Bal (000):	$107,055	23
Loan per Cov Employee:	$173	17
Loan as % of Total Wages*:	0.6771	13

* Based on extrapolated wages for the most recent 12 months.

** Wages and Covered Employment lag the rest of the Data Summary information by six months

*** Regular programs include State UI, UCFE and UCX.

\+ Refers to most recent calendar year. Fourth and first quarter issues publish measure based on extrapolated wages. Second and third quarter issues publish measure based on actual wages.

See glossary for data definitions

Note: Blank cells appearing in any section of this report indicates that information is unavailable.

UI Data Summary for Illinois

CYQ: 2009.4

Benefits

	(Quarterly)	Past 12 Months	Rank	High Value : Qtr		Low Value : Qtr	
Benefits Paid (000):	$923,197	$4,454,368	5	$1,309,693	2009.2	$33,425	1973.3
Initial Claims:	308,781	1,251,226	4	366,762	1982.1	111,476	1973.2
First Payments:	137,808	661,955	6	225,814	2009.1	45,457	1973.4
Weeks Claimed:	3,168,084	14,882,513	6	4,118,663	2009.2	714,895	1973.4
Wks Compensated:	2,893,192	13,658,978	6	3,821,063	2009.2	563,654	1973.4
Exhaustions:	100,356	348,987	5	118,250	2009.3	12,720	1972.4
Exhaustion Rate:		56.2%	20	56.2%	2009.4	26.9%	2000.4
Average Duration:		20.6	4	21.6	1983.4	11.7	1975.1
AWBA:	$321.19	$327.86	16	$345.81	2009.2	$51.05	1971.3
As % of AWW:		35.5	35				
Avg. Benefits per First Payment:		$6,729					

Financial Information

		Past 12 Months	Rank
State Revenues (000):		$1,563,201	6
Total Wages (000)**:	$62,750,968	$269,773,920	5
Total Wages (Taxable Employers)(000)**:	$49,517,984	$218,610,383	5
Taxable Wages (000)**:	$12,063,649	$57,201,105	6
Avg. Weekly Wage**:		$922.51	7
Avg. Tax Rate on Taxable Wages (%) **:		2.54	16
Avg. Tax Rate on Total Wages (%) **:		0.67	22
Calendar Yr Taxable Wage Base:		$12,520	22
Trust Fund (TF) Balance (000): (Including Loans):	$8,975		48
TF as % of Total Wages*:	0.00		53
Interest Earned (000):	$0		43
Avg. High Cost Multiple +:	N.A.		
High Cost Multiple +:	N.A.		

Labor Force

	(Quarterly)	Past 12 Mos	Rank
IUR (%):	4.3	5.0	16
TUR (%):	10.6	10.1	11
Total Unemp. (000):	695.8	665.0	5
Insured Unemployed (000) * **			
Regular Programs:	241.2	283.0	6
All Programs:	471.2	439.0	4
Recipiency Rates (%) * **			
Regular Programs:	34	43	32
All Programs:	68	66	26
Covered Emp. (000)**:	5,505	5,624	5
Civ. Labor Force (000):	6,585	6,606	5
Subj. Employers (000):	302	302	5

Extended Benefits

	(Quarterly)	Past 12 Months
Extended Benefits (000):	$111,652	$347,338
EB First Payments:	12,901	67,535
EB Weeks Claimed:	392,000	1,161,463
EB Exhaustions:	17,048	37,371

Loans

		Rank
Outstanding Loan Bal (000):	$1,168,532	9
Loan per Cov Employee:	$208	13
Loan as % of Total Wages*:	0.559	17

* Based on extrapolated wages for the most recent 12 months.

** Wages and Covered Employment lag the rest of the Data Summary information by six months

*** Regular programs include State UI, UCFE and UCX.

\+ Refers to most recent calendar year. Fourth and first quarter issues publish measure based on extrapolated wages. Second and third quarter issues publish measure based on actual wages.

See glossary for data definitions

Note: Blank cells appearing in any section of this report indicates that information is unavailable.

UI Data Summary for Indiana

CYQ: 2009.4

Benefits

	(Quarterly)	Past 12 Months	Rank	High Value : Qtr		Low Value : Qtr	
Benefits Paid (000):	$317,525	$1,811,519	16	$567,089	2009.1	$8,800	1973.3
Initial Claims:	151,376	704,522	16	246,275	2008.4	42,913	1994.2
First Payments:	61,128	354,471	16	145,270	2009.1	14,237	1976.3
Weeks Claimed:	1,215,301	6,665,704	16	2,096,749	2009.1	234,695	1973.3
Wks Compensated:	1,084,659	6,074,024	16	1,898,328	2009.1	199,188	1973.4
Exhaustions:	47,628	215,551	12	65,129	2009.2	4,727	1988.4
Exhaustion Rate:		58.1%	15	60.7%	2009.2	20.6%	1990.3
Average Duration:		17.1	35	17.1	2009.4	8.6	1974.1
AWBA:	$303.43	$306.90	27	$310.74	2009.2	$40.32	1971.2
As % of AWW:		42.2	13				
Avg. Benefits per First Payment:		$5,110					

Financial Information

		Past 12 Months	Rank
State Revenues (000):		$499,134	20
Total Wages (000)**:	$24,436,403	$103,970,795	19
Total Wages (Taxable Employers)(000)**:	$19,370,024	$84,019,772	19
Taxable Wages (000)**:	$2,868,707	$17,756,600	27
Avg. Weekly Wage**:		$727.14	34
Avg. Tax Rate on Taxable Wages (%) **:		2.62	14
Avg. Tax Rate on Total Wages (%) **:		0.55	30
Calendar Yr Taxable Wage Base:		$9,500	31
Trust Fund (TF) Balance (000): (Including Loans):	$18,954		40
TF as % of Total Wages*:	0.02		38
Interest Earned (000):	$0		43
Avg. High Cost Multiple +:	N.A.		
High Cost Multiple +:	N.A.		

Labor Force

	(Quarterly)	Past 12 Mos	Rank
IUR (%):	3.4	4.6	34
TUR (%):	9.5	10.1	19
Total Unemp. (000):	296.3	320.2	15
Insured Unemployed (000) * **			
Regular Programs:	94.3	127.8	17
All Programs:	219.9	215.6	15
Recipiency Rates (%) * **			
Regular Programs:	32	40	37
All Programs:	74	67	17
Covered Emp. (000)**:	2,674	2,750	15
Civ. Labor Force (000):	3,110	3,185	16
Subj. Employers (000):	130	131	20

Extended Benefits

	(Quarterly)	Past 12 Months
Extended Benefits (000):	$43,099	$120,109
EB First Payments:	11,279	40,257
EB Weeks Claimed:	151,927	435,096
EB Exhaustions:	7,748	16,228

Loans

		Rank
Outstanding Loan Bal (000):	$1,488,584	7
Loan per Cov Employee:	$541	2
Loan as % of Total Wages*:	1.8626	2

* Based on extrapolated wages for the most recent 12 months.

** Wages and Covered Employment lag the rest of the Data Summary information by six months

*** Regular programs include State UI, UCFE and UCX.

\+ Refers to most recent calendar year. Fourth and first quarter issues publish measure based on extrapolated wages. Second and third quarter issues publish measure based on actual wages.

See glossary for data definitions

Note: Blank cells appearing in any section of this report indicates that information is unavailable.

UI Data Summary for Iowa

CYQ: 2009.4

Benefits

	(Quarterly)	Past 12 Months	Rank	High Value : Qtr		Low Value : Qtr	
Benefits Paid (000):	$163,960	$788,090	29	$229,591	2009.1	$4,418	1972.4
Initial Claims:	107,618	417,785	22	115,881	2009.1	15,337	1974.2
First Payments:	36,958	165,030	29	63,848	1982.1	6,856	1974.2
Weeks Claimed:	587,559	2,751,290	32	840,777	2009.1	104,815	1974.3
Wks Compensated:	536,875	2,571,688	32	743,871	2009.1	79,526	1973.4
Exhaustions:	17,343	63,657	32	19,632	2009.3	1,761	1973.4
Exhaustion Rate:		39.9%	46	46.5%	1975.3	13.6%	1979.4
Average Duration:		15.6	49	15.8	1983.2	10.6	1999.2
AWBA:	$321.61	$319.76	14	$321.61	2009.4	$52.22	1971.3
As % of AWW:		45.2	6				
Avg. Benefits per First Payment:		$4,775					

Financial Information

		Past 12 Months	Rank
State Revenues (000):		$352,696	24
Total Wages (000)**:	$12,763,146	$53,416,416	30
Total Wages (Taxable Employers)(000)**:	$9,711,275	$41,549,675	31
Taxable Wages (000)**:	$6,480,322	$22,195,778	20
Avg. Weekly Wage**:		$707.00	40
Avg. Tax Rate on Taxable Wages (%) **:		1.54	31
Avg. Tax Rate on Total Wages (%) **:		0.82	11
Calendar Yr Taxable Wage Base:		$24,500	12
Trust Fund (TF) Balance (000): (Including Loans):	$383,905		8
TF as % of Total Wages*:	0.94		15
Interest Earned (000):	$4,921		7
Avg. High Cost Multiple +:	0.43		16
High Cost Multiple +:	0.36		16

Labor Force

	(Quarterly)	Past 12 Mos	Rank
IUR (%):	3.1	3.6	42
TUR (%):	6.3	6.0	49
Total Unemp. (000):	105.5	99.8	33
Insured Unemployed (000) * **			
Regular Programs:	44.9	52.7	33
All Programs:	76.0	72.7	32
Recipiency Rates (%) * **			
Regular Programs:	42	53	17
All Programs:	72	73	21
Covered Emp. (000)**:	1,443	1,453	30
Civ. Labor Force (000):	1,678	1,674	30
Subj. Employers (000):	72	72	31

Extended Benefits

	(Quarterly)	Past 12 Months
Extended Benefits (000):	$0	$0
EB First Payments:	0	0
EB Weeks Claimed:	0	0
EB Exhaustions:	0	0

Loans

		Rank
Outstanding Loan Bal (000):	$0	27
Loan per Cov Employee:	$0	27
Loan as % of Total Wages*:	0	27

* Based on extrapolated wages for the most recent 12 months.

** Wages and Covered Employment lag the rest of the Data Summary information by six months

*** Regular programs include State UI, UCFE and UCX.

\+ Refers to most recent calendar year. Fourth and first quarter issues publish measure based on extrapolated wages. Second and third quarter issues publish measure based on actual wages.

See glossary for data definitions

Note: Blank cells appearing in any section of this report indicates that information is unavailable.

UI Data Summary for Kansas

CYQ: 2009.4

Benefits

	(Quarterly)	Past 12 Months	Rank	High Value : Qtr		Low Value : Qtr	
Benefits Paid (000):	$171,306	$773,824	28	$216,603	2009.2	$3,919	1973.3
Initial Claims:	77,861	298,620	29	77,861	2009.4	12,849	1973.2
First Payments:	25,555	123,178	33	37,986	2009.1	6,024	1973.2
Weeks Claimed:	579,418	2,526,723	33	678,118	2009.2	94,003	1973.3
Wks Compensated:	511,509	2,228,418	33	603,990	2009.2	74,015	1973.3
Exhaustions:	19,641	63,547	29	19,641	2009.4	1,499	1973.4
Exhaustion Rate:		58.8%	13	58.8%	2009.4	20.6%	1980.1
Average Duration:		18.1	28	18.4	1983.3	10.7	1974.1
AWBA:	$342.20	$354.38	11	$366.51	2009.2	$50.55	1971.3
As % of AWW:		49.0	2				
Avg. Benefits per First Payment:		$6,282					

Financial Information

		Past 12 Months	Rank
State Revenues (000):		$212,738	31
Total Wages (000)**:	$12,049,194	$49,685,129	32
Total Wages (Taxable Employers)(000)**:	$10,948,688	$45,442,174	29
Taxable Wages (000)**:	$3,201,618	$15,108,579	29
Avg. Weekly Wage**:		$722.64	37
Avg. Tax Rate on Taxable Wages (%) **:		1.39	37
Avg. Tax Rate on Total Wages (%) **:		0.46	35
Calendar Yr Taxable Wage Base:		$8,000	44
Trust Fund (TF) Balance (000): (Including Loans):	$119,794		23
TF as % of Total Wages*:	0.27		20
Interest Earned (000):	$2,173		17
Avg. High Cost Multiple +:	0.17		21
High Cost Multiple +:	0.14		19

Labor Force

	(Quarterly)	Past 12 Mos	Rank
IUR (%):	3.4	3.6	35
TUR (%):	6.3	6.7	48
Total Unemp. (000):	95.5	102.0	35
Insured Unemployed (000) * **			
Regular Programs:	45.0	48.2	32
All Programs:	77.2	67.5	31
Recipiency Rates (%) * **			
Regular Programs:	47	48	7
All Programs:	81	66	7
Covered Emp. (000)**:	1,304	1,322	31
Civ. Labor Force (000):	1,513	1,519	31
Subj. Employers (000):	71	72	32

Extended Benefits

	(Quarterly)	Past 12 Months
Extended Benefits (000):	$16,625	$17,650
EB First Payments:	5,643	6,516
EB Weeks Claimed:	52,700	52,700
EB Exhaustions:	3,491	3,637

Loans

		Rank
Outstanding Loan Bal (000):	$0	27
Loan per Cov Employee:	$0	27
Loan as % of Total Wages*:	0	27

* Based on extrapolated wages for the most recent 12 months.

** Wages and Covered Employment lag the rest of the Data Summary information by six months

*** Regular programs include State UI, UCFE and UCX.

\+ Refers to most recent calendar year. Fourth and first quarter issues publish measure based on extrapolated wages. Second and third quarter issues publish measure based on actual wages.

See glossary for data definitions

Note: Blank cells appearing in any section of this report indicates that information is unavailable.

UI Data Summary for Kentucky

CYQ: 2009.4

Benefits

	(Quarterly)	Past 12 Months	Rank	High Value : Qtr		Low Value : Qtr	
Benefits Paid (000):	$198,935	$1,071,401	25	$313,555	2009.1	$7,436	1972.3
Initial Claims:	111,513	519,753	21	170,954	1994.1	25,015	1973.2
First Payments:	31,961	191,324	31	110,332	1994.1	11,096	1972.2
Weeks Claimed:	700,357	3,712,513	30	1,093,522	2009.1	169,408	1973.3
Wks Compensated:	690,457	3,638,359	28	1,075,649	2009.1	147,330	1973.3
Exhaustions:	20,848	80,622	28	27,544	2009.3	2,882	1972.4
Exhaustion Rate:		40.5%	45	40.5%	2009.4	12.8%	1995.2
Average Duration:		19.0	21	19.0	2009.4	8.9	1994.1
AWBA:	$299.84	$307.64	29	$311.83	2009.2	$46.26	1971.2
As % of AWW:		43.1	10				
Avg. Benefits per First Payment:		$5,600					

Financial Information

		Past 12 Months	Rank
State Revenues (000):		$394,783	22
Total Wages (000)**:	$15,644,103	$63,371,611	28
Total Wages (Taxable Employers)(000)**:	$11,835,842	$49,862,521	27
Taxable Wages (000)**:	$2,266,982	$12,384,611	32
Avg. Weekly Wage**:		$713.16	38
Avg. Tax Rate on Taxable Wages (%) **:		3.01	9
Avg. Tax Rate on Total Wages (%) **:		0.75	17
Calendar Yr Taxable Wage Base:		$8,000	44
Trust Fund (TF) Balance (000): (Including Loans):	$10,437		45
TF as % of Total Wages*:	0.02		40
Interest Earned (000):	$0		43
Avg. High Cost Multiple +:	N.A.		
High Cost Multiple +:	N.A.		

Labor Force

	(Quarterly)	Past 12 Mos	Rank
IUR (%):	3.3	4.3	38
TUR (%):	10.2	10.5	15
Total Unemp. (000):	210.8	217.5	24
Insured Unemployed (000) * **			
Regular Programs:	55.9	73.9	30
All Programs:	112.5	113.9	27
Recipiency Rates (%) * **			
Regular Programs:	26	34	47
All Programs:	53	52	43
Covered Emp. (000)**:	1,683	1,709	26
Civ. Labor Force (000):	2,066	2,080	26
Subj. Employers (000):	85	85	28

Extended Benefits

	(Quarterly)	Past 12 Months
Extended Benefits (000):	$23,630	$78,717
EB First Payments:	3,832	16,955
EB Weeks Claimed:	78,562	267,428
EB Exhaustions:	3,504	8,339

Loans

		Rank
Outstanding Loan Bal (000):	$576,700	14
Loan per Cov Employee:	$337	9
Loan as % of Total Wages*:	1.1955	5

* Based on extrapolated wages for the most recent 12 months.

** Wages and Covered Employment lag the rest of the Data Summary information by six months

*** Regular programs include State UI, UCFE and UCX.

\+ Refers to most recent calendar year. Fourth and first quarter issues publish measure based on extrapolated wages. Second and third quarter issues publish measure based on actual wages.

See glossary for data definitions

Note: Blank cells appearing in any section of this report indicates that information is unavailable.

UI Data Summary for Louisiana

CYQ: 2009.4

Benefits

	(Quarterly)	Past 12 Months	Rank	High Value : Qtr		Low Value : Qtr	
Benefits Paid (000):	$154,677	$517,227	30	$472,654	2005.4	$11,866	1972.3
Initial Claims:	62,093	242,190	32	228,256	2005.3	30,169	2007.3
First Payments:	37,779	136,503	28	144,081	2005.3	12,250	2007.2
Weeks Claimed:	785,330	2,721,503	28	2,775,877	2005.4	243,812	2007.4
Wks Compensated:	672,630	2,266,162	29	2,477,795	2005.4	195,524	2007.2
Exhaustions:	17,776	51,284	31	70,297	2006.1	4,215	1998.4
Exhaustion Rate:		46.8%	42	63.1%	1987.1	19.5%	2007.1
Average Duration:		16.6	41	27.1	2006.4	7.9	2005.3
AWBA:	$232.73	$230.74	48	$233.20	2009.3	$45.89	1971.1
As % of AWW:		29.9	45				
Avg. Benefits per First Payment:		$3,789					

Financial Information

		Past 12 Months	Rank
State Revenues (000):		$161,079	35
Total Wages (000)**:	$17,695,407	$74,074,996	24
Total Wages (Taxable Employers)(000)**:	$13,897,894	$59,167,338	24
Taxable Wages (000)**:	$2,097,764	$12,835,039	31
Avg. Weekly Wage**:		$772.05	25
Avg. Tax Rate on Taxable Wages (%) **:		1.40	36
Avg. Tax Rate on Total Wages (%) **:		0.30	46
Calendar Yr Taxable Wage Base:		$7,700	47
Trust Fund (TF) Balance (000): (Including Loans):	$1,144,195		2
TF as % of Total Wages*:	1.95		6
Interest Earned (000):	$13,315		2
Avg. High Cost Multiple +:	0.71		12
High Cost Multiple +:	0.63		10

Labor Force

	(Quarterly)	Past 12 Mos	Rank
IUR (%):	3.5	3.0	32
TUR (%):	7.0	6.8	40
Total Unemp. (000):	144.0	141.5	30
Insured Unemployed (000) * **			
Regular Programs:	63.7	54.9	28
All Programs:	82.4	68.2	30
Recipiency Rates (%) * **			
Regular Programs:	45	40	11
All Programs:	57	48	37
Covered Emp. (000)**:	1,826	1,845	23
Civ. Labor Force (000):	2,068	2,068	25
Subj. Employers (000):	103	104	24

Extended Benefits

	(Quarterly)	Past 12 Months
Extended Benefits (000):	$0	$13
EB First Payments:	0	0
EB Weeks Claimed:	0	14,605
EB Exhaustions:	0	13

Loans

		Rank
Outstanding Loan Bal (000):	$0	27
Loan per Cov Employee:	$0	27
Loan as % of Total Wages*:	0	27

* Based on extrapolated wages for the most recent 12 months.

** Wages and Covered Employment lag the rest of the Data Summary information by six months

*** Regular programs include State UI, UCFE and UCX.

\+ Refers to most recent calendar year. Fourth and first quarter issues publish measure based on extrapolated wages. Second and third quarter issues publish measure based on actual wages.

See glossary for data definitions

Note: Blank cells appearing in any section of this report indicates that information is unavailable.

UI Data Summary for Maine

CYQ: 2009.4

Benefits

	(Quarterly)	Past 12 Months	Rank	High Value : Qtr		Low Value : Qtr	
Benefits Paid (000):	$49,484	$256,010	44	$81,223	2009.1	$4,084	1973.4
Initial Claims:	31,223	114,124	42	55,565	1991.1	10,710	2007.3
First Payments:	11,907	55,232	42	35,621	1975.1	4,372	2000.3
Weeks Claimed:	218,465	1,118,976	45	443,727	1991.1	83,258	2000.3
Wks Compensated:	182,092	936,969	45	385,026	1991.1	65,703	2000.3
Exhaustions:	5,995	25,294	44	10,511	1975.2	1,314	1988.4
Exhaustion Rate:		47.7%	38	64.5%	1983.3	19.9%	1988.3
Average Duration:		17.0	38	18.7	1983.3	10.1	1980.1
AWBA:	$281.80	$281.62	36	$285.96	2009.3	$46.43	1971.3
As % of AWW:		41.2	21				
Avg. Benefits per First Payment:		$4,635					

Financial Information

		Past 12 Months	Rank
State Revenues (000):		$96,898	44
Total Wages (000)**:	$4,925,841	$20,505,227	44
Total Wages (Taxable Employers)(000)**:	$3,500,724	$14,946,901	44
Taxable Wages (000)**:	$1,272,058	$5,311,222	44
Avg. Weekly Wage**:		$683.33	46
Avg. Tax Rate on Taxable Wages (%) **:		1.59	30
Avg. Tax Rate on Total Wages (%) **:		0.56	29
Calendar Yr Taxable Wage Base:		$12,000	25
Trust Fund (TF) Balance (000): (Including Loans):	$335,162		9
TF as % of Total Wages*:	2.32		4
Interest Earned (000):	$3,902		10
Avg. High Cost Multiple +:	1.20		1
High Cost Multiple +:	0.82		2

Labor Force

	(Quarterly)	Past 12 Mos	Rank
IUR (%):	3.0	3.8	43
TUR (%):	7.9	8.0	33
Total Unemp. (000):	55.2	56.7	41
Insured Unemployed (000) * **			
Regular Programs:	17.3	21.9	44
All Programs:	30.5	31.6	43
Recipiency Rates (%) * **			
Regular Programs:	31	38	40
All Programs:	55	56	38
Covered Emp. (000)**:	569	577	42
Civ. Labor Force (000):	702	704	42
Subj. Employers (000):	41	42	40

Extended Benefits

	(Quarterly)	Past 12 Months
Extended Benefits (000):	$6,697	$17,339
EB First Payments:	1,333	5,106
EB Weeks Claimed:	26,338	69,134
EB Exhaustions:	1,864	2,586

Loans

		Rank
Outstanding Loan Bal (000):	$0	27
Loan per Cov Employee:	$0	27
Loan as % of Total Wages*:	0	27

* Based on extrapolated wages for the most recent 12 months.

** Wages and Covered Employment lag the rest of the Data Summary information by six months

*** Regular programs include State UI, UCFE and UCX.

\+ Refers to most recent calendar year. Fourth and first quarter issues publish measure based on extrapolated wages. Second and third quarter issues publish measure based on actual wages.

See glossary for data definitions

Note: Blank cells appearing in any section of this report indicates that information is unavailable.

UI Data Summary for Maryland

CYQ: 2009.4

Benefits

	(Quarterly)	Past 12 Months	Rank	High Value : Qtr		Low Value : Qtr	
Benefits Paid (000):	$234,682	$1,068,774	23	$292,557	2009.1	$12,029	1973.3
Initial Claims:	105,881	376,558	23	118,620	1975.1	38,277	1973.2
First Payments:	42,445	187,148	25	70,645	1975.1	14,868	1973.2
Weeks Claimed:	909,036	4,002,183	25	1,063,981	2009.1	269,003	1973.4
Wks Compensated:	775,369	3,515,478	24	959,709	2009.1	202,353	1973.4
Exhaustions:	24,734	93,347	26	28,707	2009.3	3,394	1973.4
Exhaustion Rate:		51.4%	32	51.4%	2009.4	18.4%	1979.3
Average Duration:		18.8	25	18.8	2009.4	11.4	1974.4
AWBA:	$310.52	$310.90	21	$313.04	2009.2	$52.82	1971.2
As % of AWW:		33.8	38				
Avg. Benefits per First Payment:		$5,711					

Financial Information

		Past 12 Months	Rank
State Revenues (000):		$436,114	21
Total Wages (000)**:	$27,388,535	$113,416,403	16
Total Wages (Taxable Employers)(000)**:	$20,742,163	$87,621,699	16
Taxable Wages (000)**:	$3,134,657	$18,307,333	25
Avg. Weekly Wage**:		$919.80	8
Avg. Tax Rate on Taxable Wages (%) **:		1.97	22
Avg. Tax Rate on Total Wages (%) **:		0.41	37
Calendar Yr Taxable Wage Base:		$8,500	39
Trust Fund (TF) Balance (000): (Including Loans):	$135,304		20
TF as % of Total Wages*:	0.16		25
Interest Earned (000):	$2,561		16
Avg. High Cost Multiple +:	0.11		24
High Cost Multiple +:	0.07		24

Labor Force

	(Quarterly)	Past 12 Mos	Rank
IUR (%):	3.3	3.6	37
TUR (%):	7.2	7.0	38
Total Unemp. (000):	211.2	209.3	23
Insured Unemployed (000) * **			
Regular Programs:	77.6	84.7	22
All Programs:	132.8	123.5	23
Recipiency Rates (%) * **			
Regular Programs:	37	41	29
All Programs:	63	59	31
Covered Emp. (000)**:	2,355	2,371	20
Civ. Labor Force (000):	2,952	2,987	21
Subj. Employers (000):	139	140	16

Extended Benefits

	(Quarterly)	Past 12 Months
Extended Benefits (000):	$0	$0
EB First Payments:	0	0
EB Weeks Claimed:	0	0
EB Exhaustions:	0	0

Loans

		Rank
Outstanding Loan Bal (000):	$0	27
Loan per Cov Employee:	$0	27
Loan as % of Total Wages*:	0	27

* Based on extrapolated wages for the most recent 12 months.

** Wages and Covered Employment lag the rest of the Data Summary information by six months

*** Regular programs include State UI, UCFE and UCX.

\+ Refers to most recent calendar year. Fourth and first quarter issues publish measure based on extrapolated wages. Second and third quarter issues publish measure based on actual wages.

See glossary for data definitions

Note: Blank cells appearing in any section of this report indicates that information is unavailable.

UI Data Summary for Massachusetts

CYQ: 2009.4

Benefits

	(Quarterly)	Past 12 Months	Rank	High Value : Qtr		Low Value : Qtr	
Benefits Paid (000):	$574,532	$2,863,236	12	$798,741	2009.1	$46,838	1972.4
Initial Claims:	143,332	577,281	17	250,766	1974.4	65,733	1997.3
First Payments:	70,705	352,631	14	157,733	1975.1	30,738	1987.2
Weeks Claimed:	1,608,749	7,581,411	14	2,382,332	1975.1	556,699	1987.4
Wks Compensated:	1,436,621	7,077,324	13	2,159,531	1975.1	518,866	1987.4
Exhaustions:	47,922	191,724	11	59,185	2009.3	10,557	1984.4
Exhaustion Rate:		57.0%	18	57.0%	2009.4	24.2%	1985.3
Average Duration:		20.1	10	20.4	1992.1	14.2	1985.2
AWBA:	$417.63	$419.18	3	$427.20	2009.2	$56.86	1971.2
As % of AWW:		39.1	27				
Avg. Benefits per First Payment:		$8,120					

Financial Information

		Past 12 Months	Rank
State Revenues (000):		$1,565,855	5
Total Wages (000)**:	$41,338,742	$175,575,931	9
Total Wages (Taxable Employers)(000)**:	$32,123,310	$140,233,953	9
Taxable Wages (000)**:	$8,636,016	$40,485,128	10
Avg. Weekly Wage**:		$1,073.34	4
Avg. Tax Rate on Taxable Wages (%) **:		3.55	5
Avg. Tax Rate on Total Wages (%) **:		1.02	5
Calendar Yr Taxable Wage Base:		$14,000	20
Trust Fund (TF) Balance (000): (Including Loans):	$234,162		13
TF as % of Total Wages*:	0.17		24
Interest Earned (000):	$4,236		9
Avg. High Cost Multiple +:	0.09		25
High Cost Multiple +:	0.05		26

Labor Force

	(Quarterly)	Past 12 Mos	Rank
IUR (%):	4.0	4.6	19
TUR (%):	8.8	8.4	23
Total Unemp. (000):	304.7	292.8	14
Insured Unemployed (000) ***			
Regular Programs:	124.8	145.5	14
All Programs:	236.8	229.4	13
Recipiency Rates (%) ***			
Regular Programs:	42	50	16
All Programs:	78	78	8
Covered Emp. (000)**:	3,110	3,146	13
Civ. Labor Force (000):	3,462	3,473	14
Subj. Employers (000):	190	189	13

Extended Benefits

	(Quarterly)	Past 12 Months
Extended Benefits (000):	$96,070	$219,398
EB First Payments:	18,935	30,673
EB Weeks Claimed:	256,257	590,168
EB Exhaustions:	22,643	27,832

Loans

		Rank
Outstanding Loan Bal (000):	$0	27
Loan per Cov Employee:	$0	27
Loan as % of Total Wages*:	0	27

* Based on extrapolated wages for the most recent 12 months.

** Wages and Covered Employment lag the rest of the Data Summary information by six months

*** Regular programs include State UI, UCFE and UCX.

\+ Refers to most recent calendar year. Fourth and first quarter issues publish measure based on extrapolated wages. Second and third quarter issues publish measure based on actual wages.

See glossary for data definitions

Note: Blank cells appearing in any section of this report indicates that information is unavailable.

UI Data Summary for Michigan

CYQ: 2009.4

Benefits

	(Quarterly)	Past 12 Months	Rank	High Value : Qtr		Low Value : Qtr	
Benefits Paid (000):	$671,943	$3,771,655	8	$1,144,370	2009.1	$37,946	1973.3
Initial Claims:	260,378	1,309,105	9	631,661	1980.2	107,765	1999.2
First Payments:	112,834	652,819	8	302,813	1975.1	45,089	1973.2
Weeks Claimed:	2,490,486	13,443,238	7	4,570,735	1975.1	850,960	2000.2
Wks Compensated:	2,318,947	12,664,076	7	4,105,400	1975.1	659,905	1973.4
Exhaustions:	28,987	162,986	23	97,918	1975.2	17,145	2000.3
Exhaustion Rate:		24.1%	53	46.6%	1981.1	18.4%	2000.4
Average Duration:		19.4	16	19.4	2009.4	10.1	2001.1
AWBA:	$303.60	$308.68	26	$312.02	2009.2	$57.21	1971.4
As % of AWW:		36.9	32				
Avg. Benefits per First Payment:		$5,777					

Financial Information

		Past 12 Months	Rank
State Revenues (000):		$1,408,730	7
Total Wages (000)**:	$39,218,213	$167,927,458	10
Total Wages (Taxable Employers)(000)**:	$29,486,420	$129,739,037	12
Taxable Wages (000)**:	$5,409,993	$29,259,582	15
Avg. Weekly Wage**:		$835.93	18
Avg. Tax Rate on Taxable Wages (%) **:		4.57	2
Avg. Tax Rate on Total Wages (%) **:		1.03	4
Calendar Yr Taxable Wage Base:		$9,000	35
Trust Fund (TF) Balance (000): (Including Loans):	$115,056		25
TF as % of Total Wages*:	0.09		27
Interest Earned (000):	$0		43
Avg. High Cost Multiple +:	N.A.		
High Cost Multiple +:	N.A.		

Labor Force

	(Quarterly)	Past 12 Mos	Rank
IUR (%):	5.1	6.8	7
TUR (%):	13.9	13.6	2
Total Unemp. (000):	673.9	665.0	6
Insured Unemployed (000) * **			
Regular Programs:	197.6	263.7	7
All Programs:	450.5	455.4	6
Recipiency Rates (%) * **			
Regular Programs:	29	39	42
All Programs:	67	68	28
Covered Emp. (000)**:	3,749	3,863	10
Civ. Labor Force (000):	4,843	4,889	8
Subj. Employers (000):	207	209	10

Extended Benefits

	(Quarterly)	Past 12 Months
Extended Benefits (000):	$135,670	$442,160
EB First Payments:	19,458	100,630
EB Weeks Claimed:	544,054	1,681,233
EB Exhaustions:	10,906	23,162

Loans

		Rank
Outstanding Loan Bal (000):	$3,159,082	2
Loan per Cov Employee:	$818	1
Loan as % of Total Wages*:	2.607	1

* Based on extrapolated wages for the most recent 12 months.

** Wages and Covered Employment lag the rest of the Data Summary information by six months

*** Regular programs include State UI, UCFE and UCX.

\+ Refers to most recent calendar year. Fourth and first quarter issues publish measure based on extrapolated wages. Second and third quarter issues publish measure based on actual wages.

See glossary for data definitions

Note: Blank cells appearing in any section of this report indicates that information is unavailable.

UI Data Summary for Minnesota

CYQ: 2009.4

Benefits

	(Quarterly)	Past 12 Months	Rank	High Value : Qtr		Low Value : Qtr	
Benefits Paid (000):	$369,301	$1,731,625	15	$487,854	2009.1	$10,434	1971.3
Initial Claims:	134,061	460,333	18	134,061	2009.4	30,305	1973.2
First Payments:	58,287	252,468	17	92,782	2009.1	14,570	1973.3
Weeks Claimed:	1,211,087	5,571,391	18	1,608,943	2009.1	257,773	1973.3
Wks Compensated:	1,056,645	4,959,344	18	1,409,108	2009.1	199,220	1973.3
Exhaustions:	36,147	134,061	17	41,161	2009.3	4,658	1978.3
Exhaustion Rate:		57.4%	17	57.4%	2009.4	22.5%	2000.4
Average Duration:		19.6	12	19.6	2009.4	13.0	1980.1
AWBA:	$363.99	$359.95	6	$393.70	2009.3	$48.42	1971.3
As % of AWW:		41.4	20				
Avg. Benefits per First Payment:		$6,859					

Financial Information

		Past 12 Months	Rank
State Revenues (000):		$795,282	13
Total Wages (000)**:	$27,815,931	$117,312,363	15
Total Wages (Taxable Employers)(000)**:	$20,920,206	$90,765,816	15
Taxable Wages (000)**:	$11,924,814	$42,583,466	9
Avg. Weekly Wage**:		$868.79	15
Avg. Tax Rate on Taxable Wages (%) **:		1.50	33
Avg. Tax Rate on Total Wages (%) **:		0.70	20
Calendar Yr Taxable Wage Base:		$27,000	9
Trust Fund (TF) Balance (000): (Including Loans):	$9,636		47
TF as % of Total Wages*:	0.01		51
Interest Earned (000):	$0		43
Avg. High Cost Multiple +:	N.A.		
High Cost Multiple +:	N.A.		

Labor Force

	(Quarterly)	Past 12 Mos	Rank
IUR (%):	3.6	4.1	26
TUR (%):	7.2	8.0	36
Total Unemp. (000):	212.3	236.3	22
Insured Unemployed (000) * **			
Regular Programs:	92.6	106.6	18
All Programs:	160.9	154.7	20
Recipiency Rates (%) * **			
Regular Programs:	44	46	12
All Programs:	76	65	12
Covered Emp. (000)**:	2,560	2,597	18
Civ. Labor Force (000):	2,960	2,968	20
Subj. Employers (000):	133	135	18

Extended Benefits

	(Quarterly)	Past 12 Months
Extended Benefits (000):	$17,556	$88,084
EB First Payments:	4,158	21,623
EB Weeks Claimed:	60,196	273,803
EB Exhaustions:	2,671	9,342

Loans

		Rank
Outstanding Loan Bal (000):	$281,123	16
Loan per Cov Employee:	$108	21
Loan as % of Total Wages*:	0.3228	20

* Based on extrapolated wages for the most recent 12 months.

** Wages and Covered Employment lag the rest of the Data Summary information by six months

*** Regular programs include State UI, UCFE and UCX.

\+ Refers to most recent calendar year. Fourth and first quarter issues publish measure based on extrapolated wages. Second and third quarter issues publish measure based on actual wages.

See glossary for data definitions

Note: Blank cells appearing in any section of this report indicates that information is unavailable.

UI Data Summary for Mississippi

CYQ: 2009.4

Benefits

	(Quarterly)	Past 12 Months	Rank	High Value : Qtr		Low Value : Qtr	
Benefits Paid (000):	$73,689	$335,765	39	$99,628	2005.4	$1,738	1972.4
Initial Claims:	46,990	190,623	35	111,429	1982.1	10,210	1972.3
First Payments:	22,275	102,315	36	46,604	1982.1	3,605	1972.3
Weeks Claimed:	465,954	2,103,010	35	687,309	1983.1	64,694	1972.4
Wks Compensated:	397,184	1,780,961	35	545,032	1983.1	43,771	1972.4
Exhaustions:	12,371	47,765	36	14,442	2009.3	903	1973.4
Exhaustion Rate:		47.1%	41	47.1%	2009.4	19.3%	1974.3
Average Duration:		17.4	29	17.4	2009.4	8.5	1974.4
AWBA:	$194.66	$195.63	52	$202.61	2005.4	$31.97	1974.1
As % of AWW:		30.9	42				
Avg. Benefits per First Payment:		$3,282					

Financial Information

		Past 12 Months	Rank
State Revenues (000):		$97,987	43
Total Wages (000)**:	$8,627,964	$35,544,172	35
Total Wages (Taxable Employers)(000)**:	$6,615,201	$27,781,975	35
Taxable Wages (000)**:	$1,271,234	$7,021,163	38
Avg. Weekly Wage**:		$633.45	50
Avg. Tax Rate on Taxable Wages (%) **:		1.26	41
Avg. Tax Rate on Total Wages (%) **:		0.32	44
Calendar Yr Taxable Wage Base:		$7,000	51
Trust Fund (TF) Balance (000): (Including Loans):	$469,903		6
TF as % of Total Wages*:	1.75		8
Interest Earned (000):	$5,486		6
Avg. High Cost Multiple +:	1.11		2
High Cost Multiple +:	0.89		1

Labor Force

	(Quarterly)	Past 12 Mos	Rank
IUR (%):	3.7	4.1	23
TUR (%):	10.0	9.6	17
Total Unemp. (000):	128.9	123.4	31
Insured Unemployed (000) * **			
Regular Programs:	39.9	44.1	35
All Programs:	69.6	64.8	34
Recipiency Rates (%) * **			
Regular Programs:	32	36	38
All Programs:	54	53	42
Covered Emp. (000)**:	1,060	1,079	35
Civ. Labor Force (000):	1,291	1,292	36
Subj. Employers (000):	56	56	36

Extended Benefits

	(Quarterly)	Past 12 Months
Extended Benefits (000):	$0	$0
EB First Payments:	0	0
EB Weeks Claimed:	0	0
EB Exhaustions:	0	0

Loans

		Rank
Outstanding Loan Bal (000):	$0	27
Loan per Cov Employee:	$0	27
Loan as % of Total Wages*:	0	27

* Based on extrapolated wages for the most recent 12 months.

** Wages and Covered Employment lag the rest of the Data Summary information by six months

*** Regular programs include State UI, UCFE and UCX.

\+ Refers to most recent calendar year. Fourth and first quarter issues publish measure based on extrapolated wages. Second and third quarter issues publish measure based on actual wages.

See glossary for data definitions

Note: Blank cells appearing in any section of this report indicates that information is unavailable.

UI Data Summary for Missouri

CYQ: 2009.4

Benefits

	(Quarterly)	Past 12 Months	Rank	High Value : Qtr		Low Value : Qtr	
Benefits Paid (000):	$242,099	$1,101,540	21	$301,199	2009.1	$13,289	1973.3
Initial Claims:	181,779	643,873	14	230,473	1975.1	61,852	1972.2
First Payments:	50,641	241,057	19	102,722	1975.1	21,081	1972.2
Weeks Claimed:	1,131,318	5,071,872	19	1,444,227	2009.1	368,393	1973.3
Wks Compensated:	978,612	4,438,399	19	1,213,860	2009.1	267,636	1973.3
Exhaustions:	32,165	121,161	19	37,524	2009.3	5,746	1973.4
Exhaustion Rate:		52.1%	30	52.1%	2009.4	22.6%	2000.4
Average Duration:		18.4	27	18.4	2009.4	10.4	1979.3
AWBA:	$257.20	$256.41	42	$259.18	2009.2	$49.06	1971.3
As % of AWW:		33.4	39				
Avg. Benefits per First Payment:		$4,570					

Financial Information

		Past 12 Months	Rank
State Revenues (000):		$569,902	18
Total Wages (000)**:	$24,819,428	$104,241,504	17
Total Wages (Taxable Employers)(000)**:	$18,986,586	$82,977,704	21
Taxable Wages (000)**:	$6,023,179	$25,809,892	17
Avg. Weekly Wage**:		$767.86	28
Avg. Tax Rate on Taxable Wages (%) **:		2.05	20
Avg. Tax Rate on Total Wages (%) **:		0.64	25
Calendar Yr Taxable Wage Base:		$13,000	21
Trust Fund (TF) Balance (000): (Including Loans):	$13,878		44
TF as % of Total Wages*:	0.02		44
Interest Earned (000):	$0		43
Avg. High Cost Multiple +:	N.A.		
High Cost Multiple +:	N.A.		

Labor Force

	(Quarterly)	Past 12 Mos	Rank
IUR (%):	3.4	3.8	33
TUR (%):	9.3	9.3	20
Total Unemp. (000):	277.4	282.9	17
Insured Unemployed (000) * **			
Regular Programs:	89.7	100.5	19
All Programs:	163.2	148.8	19
Recipiency Rates (%) * **			
Regular Programs:	33	37	35
All Programs:	59	53	35
Covered Emp. (000)**:	2,581	2,611	17
Civ. Labor Force (000):	2,994	3,037	19
Subj. Employers (000):	137	138	17

Extended Benefits

	(Quarterly)	Past 12 Months
Extended Benefits (000):	$32,277	$77,026
EB First Payments:	7,655	25,125
EB Weeks Claimed:	140,542	337,155
EB Exhaustions:	6,222	11,361

Loans

		Rank
Outstanding Loan Bal (000):	$474,345	15
Loan per Cov Employee:	$182	16
Loan as % of Total Wages*:	0.5888	16

* Based on extrapolated wages for the most recent 12 months.

** Wages and Covered Employment lag the rest of the Data Summary information by six months

*** Regular programs include State UI, UCFE and UCX.

\+ Refers to most recent calendar year. Fourth and first quarter issues publish measure based on extrapolated wages. Second and third quarter issues publish measure based on actual wages.

See glossary for data definitions

Note: Blank cells appearing in any section of this report indicates that information is unavailable.

UI Data Summary for Montana

CYQ: 2009.4

Benefits

	(Quarterly)	Past 12 Months	Rank	High Value : Qtr		Low Value : Qtr	
Benefits Paid (000):	$43,569	$206,596	47	$64,056	2009.1	$1,267	1971.3
Initial Claims:	32,181	95,406	41	32,181	2009.4	7,063	2006.3
First Payments:	11,099	41,524	44	16,260	2009.1	2,169	1971.3
Weeks Claimed:	219,268	961,544	44	299,360	2009.1	47,952	1973.3
Wks Compensated:	180,251	842,904	46	266,193	2009.1	31,660	1971.3
Exhaustions:	5,385	21,588	47	6,391	2009.2	1,032	1971.4
Exhaustion Rate:		52.1%	31	52.1%	2009.4	25.2%	1978.3
Average Duration:		20.3	9	20.3	2009.4	12.2	1979.1
AWBA:	$276.78	$270.27	38	$280.71	2009.2	$37.87	1971.2
As % of AWW:		43.1	11				
Avg. Benefits per First Payment:		$4,975					

Financial Information

		Past 12 Months	Rank
State Revenues (000):		$74,907	47
Total Wages (000)**:	$3,329,613	$13,570,902	47
Total Wages (Taxable Employers)(000)**:	$2,686,324	$11,387,405	47
Taxable Wages (000)**:	$2,054,436	$7,457,092	37
Avg. Weekly Wage**:		$627.68	51
Avg. Tax Rate on Taxable Wages (%) **:		0.96	48
Avg. Tax Rate on Total Wages (%) **:		0.63	26
Calendar Yr Taxable Wage Base:		$26,000	10
Trust Fund (TF) Balance (000): (Including Loans):	$166,822		17
TF as % of Total Wages*:	1.50		9
Interest Earned (000):	$2,000		19
Avg. High Cost Multiple +:	0.82		8
High Cost Multiple +:	0.50		13

Labor Force

	(Quarterly)	Past 12 Mos	Rank
IUR (%):	4.2	4.6	17
TUR (%):	6.5	6.2	45
Total Unemp. (000):	31.9	30.9	47
Insured Unemployed (000) * **			
Regular Programs:	17.6	19.2	43
All Programs:	26.7	25.6	45
Recipiency Rates (%) * **			
Regular Programs:	56	61	3
All Programs:	84	83	6
Covered Emp. (000)**:	412	416	46
Civ. Labor Force (000):	493	499	45
Subj. Employers (000):	37	37	42

Extended Benefits

	(Quarterly)	Past 12 Months
Extended Benefits (000):	$2	$1,762
EB First Payments:	0	1,222
EB Weeks Claimed:	0	7,893
EB Exhaustions:	0	414

Loans

		Rank
Outstanding Loan Bal (000):	$0	27
Loan per Cov Employee:	$0	27
Loan as % of Total Wages*:	0	27

* Based on extrapolated wages for the most recent 12 months.

** Wages and Covered Employment lag the rest of the Data Summary information by six months

*** Regular programs include State UI, UCFE and UCX.

\+ Refers to most recent calendar year. Fourth and first quarter issues publish measure based on extrapolated wages. Second and third quarter issues publish measure based on actual wages.

See glossary for data definitions

Note: Blank cells appearing in any section of this report indicates that information is unavailable.

UI Data Summary for Nebraska

CYQ: 2009.4

Benefits

	(Quarterly)	Past 12 Months	Rank	High Value : Qtr		Low Value : Qtr	
Benefits Paid (000):	$49,242	$225,991	45	$75,650	2009.2	$2,319	1971.3
Initial Claims:	34,948	118,844	38	34,948	2009.4	7,244	1972.2
First Payments:	13,564	60,656	40	22,141	1975.1	3,557	1972.2
Weeks Claimed:	246,168	1,030,545	42	314,764	1983.1	51,311	1972.3
Wks Compensated:	201,541	843,328	42	282,568	1983.1	45,263	1978.3
Exhaustions:	7,797	29,714	41	8,602	2009.3	917	1977.4
Exhaustion Rate:		55.0%	23	55.3%	2009.3	23.7%	1989.1
Average Duration:		13.9	51	15.4	1976.1	10.3	1980.2
AWBA:	$250.30	$249.45	44	$250.30	2009.4	$42.90	1971.3
As % of AWW:		36.0	34				
Avg. Benefits per First Payment:		$3,726					

Financial Information

		Past 12 Months	Rank
State Revenues (000):		$99,468	42
Total Wages (000)**:	$7,722,129	$32,351,508	37
Total Wages (Taxable Employers)(000)**:	$5,803,022	$24,777,832	37
Taxable Wages (000)**:	$1,317,171	$6,795,349	39
Avg. Weekly Wage**:		$693.12	43
Avg. Tax Rate on Taxable Wages (%) **:		1.34	38
Avg. Tax Rate on Total Wages (%) **:		0.37	40
Calendar Yr Taxable Wage Base:		$9,000	35
Trust Fund (TF) Balance (000): (Including Loans):	$167,832		15
TF as % of Total Wages*:	0.69		17
Interest Earned (000):	$2,089		18
Avg. High Cost Multiple +:	0.71		13
High Cost Multiple +:	0.44		15

Labor Force

	(Quarterly)	Past 12 Mos	Rank
IUR (%):	2.1	2.2	49
TUR (%):	4.3	4.6	51
Total Unemp. (000):	41.9	45.4	44
Insured Unemployed (000) * **			
Regular Programs:	19.0	19.7	42
All Programs:	32.4	28.9	41
Recipiency Rates (%) * **			
Regular Programs:	44	42	13
All Programs:	77	64	9
Covered Emp. (000)**:	891	898	37
Civ. Labor Force (000):	978	984	37
Subj. Employers (000):	48	48	38

Extended Benefits

	(Quarterly)	Past 12 Months
Extended Benefits (000):	$0	$0
EB First Payments:	0	0
EB Weeks Claimed:	0	0
EB Exhaustions:	0	0

Loans

		Rank
Outstanding Loan Bal (000):	$0	27
Loan per Cov Employee:	$0	27
Loan as % of Total Wages*:	0	27

* Based on extrapolated wages for the most recent 12 months.

** Wages and Covered Employment lag the rest of the Data Summary information by six months

*** Regular programs include State UI, UCFE and UCX.

\+ Refers to most recent calendar year. Fourth and first quarter issues publish measure based on extrapolated wages. Second and third quarter issues publish measure based on actual wages.

See glossary for data definitions

Note: Blank cells appearing in any section of this report indicates that information is unavailable.

UI Data Summary for Nevada

CYQ: 2009.4

Benefits

	(Quarterly)	Past 12 Months	Rank	High Value : Qtr		Low Value : Qtr	
Benefits Paid (000):	$244,452	$1,078,926	20	$295,712	2009.2	$3,807	1971.2
Initial Claims:	86,495	340,384	27	92,304	2009.1	15,524	1989.2
First Payments:	42,857	181,563	24	55,545	2009.1	5,250	1973.2
Weeks Claimed:	847,094	3,767,779	26	1,030,863	2009.2	81,969	1973.3
Wks Compensated:	790,276	3,517,778	23	960,458	2009.2	70,349	1978.3
Exhaustions:	28,755	110,770	24	32,927	2009.3	1,506	1978.3
Exhaustion Rate:		62.7%	7	62.7%	2009.4	21.3%	1989.3
Average Duration:		19.4	17	19.4	2009.4	11.4	1979.2
AWBA:	$321.96	$317.36	13	$321.96	2009.4	$46.51	1971.2
As % of AWW:		38.9	28				
Avg. Benefits per First Payment:		$5,942					

Financial Information

		Past 12 Months	Rank
State Revenues (000):		$312,341	26
Total Wages (000)**:	$11,604,324	$49,915,179	31
Total Wages (Taxable Employers)(000)**:	$9,703,990	$42,248,941	32
Taxable Wages (000)**:	$6,548,896	$23,816,400	19
Avg. Weekly Wage**:		$814.96	19
Avg. Tax Rate on Taxable Wages (%) **:		1.28	40
Avg. Tax Rate on Total Wages (%) **:		0.72	19
Calendar Yr Taxable Wage Base:		$27,000	9
Trust Fund (TF) Balance (000): (Including Loans):	$41,478		32
TF as % of Total Wages*:	0.11		26
Interest Earned (000):	$369		30
Avg. High Cost Multiple +:	N.A.		
High Cost Multiple +:	N.A.		

Labor Force

	(Quarterly)	Past 12 Mos	Rank
IUR (%):	5.5	6.1	3
TUR (%):	12.6	11.8	3
Total Unemp. (000):	171.9	161.3	28
Insured Unemployed (000) * **			
Regular Programs:	64.7	72.3	26
All Programs:	125.6	116.6	26
Recipiency Rates (%) * **			
Regular Programs:	38	44	25
All Programs:	73	72	19
Covered Emp. (000)**:	1,127	1,178	32
Civ. Labor Force (000):	1,370	1,370	32
Subj. Employers (000):	58	59	35

Extended Benefits

	(Quarterly)	Past 12 Months
Extended Benefits (000):	$31,717	$79,940
EB First Payments:	7,759	22,957
EB Weeks Claimed:	107,131	276,445
EB Exhaustions:	5,062	11,976

Loans

		Rank
Outstanding Loan Bal (000):	$127,071	21
Loan per Cov Employee:	$108	22
Loan as % of Total Wages*:	0.3218	21

* Based on extrapolated wages for the most recent 12 months.

** Wages and Covered Employment lag the rest of the Data Summary information by six months

*** Regular programs include State UI, UCFE and UCX.

\+ Refers to most recent calendar year. Fourth and first quarter issues publish measure based on extrapolated wages. Second and third quarter issues publish measure based on actual wages.

See glossary for data definitions

Note: Blank cells appearing in any section of this report indicates that information is unavailable.

UI Data Summary for New Hampshire

CYQ: 2009.4

Benefits

	(Quarterly)	Past 12 Months	Rank	High Value : Qtr		Low Value : Qtr	
Benefits Paid (000):	$54,788	$264,899	42	$75,554	2009.2	$1,519	1972.4
Initial Claims:	29,048	110,040	44	37,881	1974.4	5,974	2000.2
First Payments:	12,310	57,473	41	31,034	1975.2	2,086	1999.4
Weeks Claimed:	250,178	1,148,540	41	349,058	2009.3	24,573	1987.4
Wks Compensated:	197,228	969,379	44	278,058	2009.2	16,768	1987.4
Exhaustions:	6,065	20,605	43	7,276	2009.3	1	1985.3
Exhaustion Rate:		39.7%	47	39.7%	2009.4	1.8%	1988.1
Average Duration:		16.9	39	18.0	2004.1	5.4	1988.1
AWBA:	$291.60	$282.65	32	$291.60	2009.4	$45.06	1971.2
As % of AWW:		33.2	40				
Avg. Benefits per First Payment:		$4,609					

Financial Information

		Past 12 Months	Rank
State Revenues (000):		$88,543	46
Total Wages (000)**:	$6,435,998	$27,000,171	39
Total Wages (Taxable Employers)(000)**:	$4,836,059	$21,033,357	39
Taxable Wages (000)**:	$672,640	$4,251,378	48
Avg. Weekly Wage**:		$850.84	16
Avg. Tax Rate on Taxable Wages (%) **:		1.95	24
Avg. Tax Rate on Total Wages (%) **:		0.39	38
Calendar Yr Taxable Wage Base:		$8,000	44
Trust Fund (TF) Balance (000): (Including Loans):	$17,905		42
TF as % of Total Wages*:	0.09		28
Interest Earned (000):	$498		28
Avg. High Cost Multiple +:	0.08		26
High Cost Multiple +:	0.04		27

Labor Force

	(Quarterly)	Past 12 Mos	Rank
IUR (%):	3.2	3.7	39
TUR (%):	6.5	6.3	44
Total Unemp. (000):	48.3	46.9	42
Insured Unemployed (000) * **			
Regular Programs:	19.4	22.5	41
All Programs:	29.7	28.7	44
Recipiency Rates (%) * **			
Regular Programs:	40	47	18
All Programs:	62	61	32
Covered Emp. (000)**:	602	610	41
Civ. Labor Force (000):	739	742	41
Subj. Employers (000):	41	41	41

Extended Benefits

	(Quarterly)	Past 12 Months
Extended Benefits (000):	$3,628	$5,482
EB First Payments:	508	1,438
EB Weeks Claimed:	7,237	10,849
EB Exhaustions:	540	540

Loans

		Rank
Outstanding Loan Bal (000):	$0	27
Loan per Cov Employee:	$0	27
Loan as % of Total Wages*:	0	27

* Based on extrapolated wages for the most recent 12 months.

** Wages and Covered Employment lag the rest of the Data Summary information by six months

*** Regular programs include State UI, UCFE and UCX.

\+ Refers to most recent calendar year. Fourth and first quarter issues publish measure based on extrapolated wages. Second and third quarter issues publish measure based on actual wages.

See glossary for data definitions

Note: Blank cells appearing in any section of this report indicates that information is unavailable.

UI Data Summary for New Jersey

CYQ: 2009.4

Benefits

	(Quarterly)	Past 12 Months	Rank	High Value : Qtr		Low Value : Qtr	
Benefits Paid (000):	$777,853	$3,704,728	6	$1,010,195	2009.1	$64,334	1972.4
Initial Claims:	185,426	757,752	13	290,136	1975.1	93,677	1987.3
First Payments:	95,475	469,715	10	185,783	1975.1	45,958	1988.2
Weeks Claimed:	2,236,964	10,568,424	9	2,904,747	2009.1	762,372	1987.4
Wks Compensated:	2,070,785	9,814,810	9	2,724,700	1975.1	715,819	1987.4
Exhaustions:	71,475	284,292	8	85,010	2009.3	18,202	1988.4
Exhaustion Rate:		62.0%	9	62.0%	2009.4	33.3%	1988.3
Average Duration:		20.9	3	20.9	2009.4	13.7	1974.1
AWBA:	$398.22	$395.73	4	$401.87	2009.2	$61.32	1971.1
As % of AWW:		37.7	30				
Avg. Benefits per First Payment:		$7,887					

Financial Information

		Past 12 Months	Rank
State Revenues (000):		$1,943,269	4
Total Wages (000)**:	$48,716,611	$207,252,555	7
Total Wages (Taxable Employers)(000)**:	$38,164,473	$167,517,077	7
Taxable Wages (000)**:	$19,574,785	$74,357,019	3
Avg. Weekly Wage**:		$1,050.79	5
Avg. Tax Rate on Taxable Wages (%) **:		1.94	25
Avg. Tax Rate on Total Wages (%) **:		0.86	9
Calendar Yr Taxable Wage Base:		$29,700	6
Trust Fund (TF) Balance (000): (Including Loans):	$69,478		28
TF as % of Total Wages*:	0.04		36
Interest Earned (000):	$0		43
Avg. High Cost Multiple +:	N.A.		
High Cost Multiple +:	N.A.		

Labor Force

	(Quarterly)	Past 12 Mos	Rank
IUR (%):	4.5	5.3	15
TUR (%):	9.6	9.2	18
Total Unemp. (000):	433.3	418.3	11
Insured Unemployed (000) ***			
Regular Programs:	171.5	201.7	10
All Programs:	396.3	375.1	8
Recipiency Rates (%) ***			
Regular Programs:	40	49	19
All Programs:	91	90	3
Covered Emp. (000)**:	3,761	3,793	9
Civ. Labor Force (000):	4,519	4,537	10
Subj. Employers (000):	235	238	7

Extended Benefits

	(Quarterly)	Past 12 Months
Extended Benefits (000):	$106,536	$550,487
EB First Payments:	16,689	102,060
EB Weeks Claimed:	310,558	1,586,527
EB Exhaustions:	13,090	55,670

Loans

		Rank
Outstanding Loan Bal (000):	$964,118	10
Loan per Cov Employee:	$254	12
Loan as % of Total Wages*:	0.5981	15

* Based on extrapolated wages for the most recent 12 months.

** Wages and Covered Employment lag the rest of the Data Summary information by six months

*** Regular programs include State UI, UCFE and UCX.

\+ Refers to most recent calendar year. Fourth and first quarter issues publish measure based on extrapolated wages. Second and third quarter issues publish measure based on actual wages.

See glossary for data definitions

Note: Blank cells appearing in any section of this report indicates that information is unavailable.

UI Data Summary for New Mexico

CYQ: 2009.4

Benefits

	(Quarterly)	Past 12 Months	Rank	High Value : Qtr		Low Value : Qtr	
Benefits Paid (000):	$88,912	$363,818	36	$99,863	2009.2	$2,686	1972.3
Initial Claims:	26,520	106,480	45	30,146	2009.1	9,060	2006.1
First Payments:	13,601	62,746	39	19,668	2009.1	3,613	1972.2
Weeks Claimed:	342,157	1,479,634	38	410,402	2009.2	82,983	1972.3
Wks Compensated:	286,970	1,224,542	39	341,219	2009.2	58,692	1972.3
Exhaustions:	10,322	36,031	38	11,890	2009.3	994	1978.4
Exhaustion Rate:		63.7%	6	63.7%	2009.4	21.8%	1979.4
Average Duration:		19.5	14	19.5	2009.4	14.1	1980.2
AWBA:	$315.35	$300.29	19	$315.35	2009.4	$44.69	1971.2
As % of AWW:		42.2	14				
Avg. Benefits per First Payment:		$5,798					

Financial Information

		Past 12 Months	Rank
State Revenues (000):		$99,603	41
Total Wages (000)**:	$6,980,469	$28,872,720	38
Total Wages (Taxable Employers)(000)**:	$5,221,428	$22,199,625	38
Taxable Wages (000)**:	$3,010,759	$11,341,836	34
Avg. Weekly Wage**:		$712.18	39
Avg. Tax Rate on Taxable Wages (%) **:		1.07	46
Avg. Tax Rate on Total Wages (%) **:		0.55	31
Calendar Yr Taxable Wage Base:		$20,800	15
Trust Fund (TF) Balance (000): (Including Loans):	$281,026		12
TF as % of Total Wages*:	1.30		11
Interest Earned (000):	$3,479		13
Avg. High Cost Multiple +:	0.87		6
High Cost Multiple +:	0.79		4

Labor Force

	(Quarterly)	Past 12 Mos	Rank
IUR (%):	3.5	3.7	30
TUR (%):	7.8	7.2	34
Total Unemp. (000):	74.8	68.6	37
Insured Unemployed (000) * **			
Regular Programs:	27.2	29.2	38
All Programs:	54.3	48.4	36
Recipiency Rates (%) * **			
Regular Programs:	37	45	27
All Programs:	73	71	20
Covered Emp. (000)**:	763	780	38
Civ. Labor Force (000):	961	956	38
Subj. Employers (000):	45	46	39

Extended Benefits

	(Quarterly)	Past 12 Months
Extended Benefits (000):	$9,969	$16,813
EB First Payments:	4,678	6,439
EB Weeks Claimed:	32,786	89,078
EB Exhaustions:	0	903

Loans

		Rank
Outstanding Loan Bal (000):	$0	27
Loan per Cov Employee:	$0	27
Loan as % of Total Wages*:	0	27

* Based on extrapolated wages for the most recent 12 months.

** Wages and Covered Employment lag the rest of the Data Summary information by six months

*** Regular programs include State UI, UCFE and UCX.

\+ Refers to most recent calendar year. Fourth and first quarter issues publish measure based on extrapolated wages. Second and third quarter issues publish measure based on actual wages.

See glossary for data definitions

Note: Blank cells appearing in any section of this report indicates that information is unavailable.

UI Data Summary for New York

CYQ: 2009.4

Benefits

	(Quarterly)	Past 12 Months	Rank	High Value : Qtr		Low Value : Qtr	
Benefits Paid (000):	$1,050,406	$4,930,033	2	$1,343,648	2009.2	$126,179	1973.4
Initial Claims:	373,849	1,546,704	3	674,249	1974.4	188,751	2000.3
First Payments:	163,218	803,525	2	355,805	1975.1	78,936	1985.2
Weeks Claimed:	3,971,161	18,125,146	2	5,968,340	1975.1	1,728,933	1999.4
Wks Compensated:	3,545,325	16,319,326	2	5,422,159	1975.1	1,543,669	2000.2
Exhaustions:	118,161	424,295	3	138,214	2009.3	36,374	1988.1
Exhaustion Rate:		54.8%	25	59.2%	2003.2	29.2%	1974.3
Average Duration:		20.3	8	23.0	1976.1	15.4	2001.2
AWBA:	$312.03	$314.51	20	$317.99	2009.2	$57.80	1971.3
As % of AWW:		28.4	49				
Avg. Benefits per First Payment:		$6,136					

Financial Information

		Past 12 Months	Rank
State Revenues (000):		$2,462,546	2
Total Wages (000)**:	$110,299,778	$481,689,323	2
Total Wages (Taxable Employers)(000)**:	$79,845,134	$368,038,662	3
Taxable Wages (000)**:	$9,860,915	$59,321,180	5
Avg. Weekly Wage**:		$1,107.38	2
Avg. Tax Rate on Taxable Wages (%) **:		3.68	4
Avg. Tax Rate on Total Wages (%) **:		0.59	28
Calendar Yr Taxable Wage Base:		$8,500	39
Trust Fund (TF) Balance (000): (Including Loans):	$41,752		31
TF as % of Total Wages*:	0.01		50
Interest Earned (000):	$0		43
Avg. High Cost Multiple +:	N.A.		
High Cost Multiple +:	N.A.		

Labor Force

	(Quarterly)	Past 12 Mos	Rank
IUR (%):	3.7	4.2	25
TUR (%):	8.7	8.4	25
Total Unemp. (000):	834.6	813.4	4
Insured Unemployed (000) * **			
Regular Programs:	305.6	348.8	2
All Programs:	625.9	575.7	2
Recipiency Rates (%) * **			
Regular Programs:	37	43	30
All Programs:	75	71	16
Covered Emp. (000)**:	8,281	8,365	3
Civ. Labor Force (000):	9,623	9,699	3
Subj. Employers (000):	495	493	2

Extended Benefits

	(Quarterly)	Past 12 Months
Extended Benefits (000):	$187,864	$591,240
EB First Payments:	16,051	114,019
EB Weeks Claimed:	635,516	2,015,815
EB Exhaustions:	69,858	69,864

Loans

		Rank
Outstanding Loan Bal (000):	$2,160,189	3
Loan per Cov Employee:	$258	11
Loan as % of Total Wages*:	0.6368	14

* Based on extrapolated wages for the most recent 12 months.

** Wages and Covered Employment lag the rest of the Data Summary information by six months

*** Regular programs include State UI, UCFE and UCX.

\+ Refers to most recent calendar year. Fourth and first quarter issues publish measure based on extrapolated wages. Second and third quarter issues publish measure based on actual wages.

See glossary for data definitions

Note: Blank cells appearing in any section of this report indicates that information is unavailable.

UI Data Summary for North Carolina

CYQ: 2009.4

Benefits

	(Quarterly)	Past 12 Months	Rank	High Value : Qtr		Low Value : Qtr	
Benefits Paid (000):	$623,971	$2,757,980	10	$752,298	2009.2	$5,433	1973.4
Initial Claims:	272,543	1,260,916	7	603,068	1982.1	39,534	1972.4
First Payments:	127,223	544,491	7	247,972	1975.1	13,856	1972.4
Weeks Claimed:	2,441,448	10,622,834	8	2,823,864	2009.2	177,061	1973.4
Wks Compensated:	2,121,783	9,316,923	8	2,515,240	2009.2	131,814	1973.4
Exhaustions:	81,554	310,305	7	92,476	2009.3	1,894	1973.4
Exhaustion Rate:		60.4%	11	60.4%	2009.4	12.5%	1989.1
Average Duration:		17.1	36	17.1	2009.4	7.5	1988.4
AWBA:	$305.62	$306.70	25	$310.95	2009.3	$38.77	1972.2
As % of AWW:		40.7	24				
Avg. Benefits per First Payment:		$5,065					

Financial Information

		Past 12 Months	Rank
State Revenues (000):		$803,452	12
Total Wages (000)**:	$35,723,868	$151,637,183	13
Total Wages (Taxable Employers)(000)**:	$28,032,312	$120,788,742	13
Taxable Wages (000)**:	$14,272,442	$52,892,572	7
Avg. Weekly Wage**:		$753.19	31
Avg. Tax Rate on Taxable Wages (%) **:		1.71	27
Avg. Tax Rate on Total Wages (%) **:		0.75	16
Calendar Yr Taxable Wage Base:		$19,300	16
Trust Fund (TF) Balance (000): (Including Loans):	$19,245		39
TF as % of Total Wages*:	0.02		45
Interest Earned (000):	$0		43
Avg. High Cost Multiple +:	N.A.		
High Cost Multiple +:	N.A.		

Labor Force

	(Quarterly)	Past 12 Mos	Rank
IUR (%):	4.9	5.3	10
TUR (%):	10.7	10.6	9
Total Unemp. (000):	483.3	483.9	9
Insured Unemployed (000) * **			
Regular Programs:	190.6	206.2	8
All Programs:	347.8	327.7	10
Recipiency Rates (%) * **			
Regular Programs:	39	42	21
All Programs:	72	68	22
Covered Emp. (000)**:	3,774	3,872	8
Civ. Labor Force (000):	4,519	4,545	11
Subj. Employers (000):	199	201	12

Extended Benefits

	(Quarterly)	Past 12 Months
Extended Benefits (000):	$42,529	$155,881
EB First Payments:	17,382	71,220
EB Weeks Claimed:	263,426	774,140
EB Exhaustions:	9,798	31,567

Loans

		Rank
Outstanding Loan Bal (000):	$1,606,700	6
Loan per Cov Employee:	$415	3
Loan as % of Total Wages*:	1.395	4

* Based on extrapolated wages for the most recent 12 months.

** Wages and Covered Employment lag the rest of the Data Summary information by six months

*** Regular programs include State UI, UCFE and UCX.

\+ Refers to most recent calendar year. Fourth and first quarter issues publish measure based on extrapolated wages. Second and third quarter issues publish measure based on actual wages.

See glossary for data definitions

Note: Blank cells appearing in any section of this report indicates that information is unavailable.

UI Data Summary for North Dakota

CYQ: 2009.4

Benefits

	(Quarterly)	Past 12 Months	Rank	High Value : Qtr		Low Value : Qtr	
Benefits Paid (000):	$16,715	$92,583	51	$35,850	2009.1	$620	1971.3
Initial Claims:	13,744	44,247	51	19,325	1982.4	2,017	1971.3
First Payments:	5,484	22,013	51	11,508	1983.1	929	1971.3
Weeks Claimed:	67,251	350,215	51	179,165	1983.1	19,179	1971.3
Wks Compensated:	54,576	300,958	51	171,825	1983.1	14,351	1971.3
Exhaustions:	1,849	8,152	51	4,709	1983.2	382	1971.4
Exhaustion Rate:		37.9%	50	47.0%	1983.2	23.0%	1979.1
Average Duration:		13.7	52	15.9	1987.1	9.8	1997.2
AWBA:	$309.92	$310.52	23	$312.72	2009.1	$43.75	1971.3
As % of AWW:		46.3	5				
Avg. Benefits per First Payment:		$4,206					

Financial Information

		Past 12 Months	Rank
State Revenues (000):		$53,413	50
Total Wages (000)**:	$2,917,092	$11,886,944	50
Total Wages (Taxable Employers)(000)**:	$2,118,510	$8,972,292	50
Taxable Wages (000)**:	$1,431,496	$4,899,015	46
Avg. Weekly Wage**:		$671.33	47
Avg. Tax Rate on Taxable Wages (%) **:		1.00	47
Avg. Tax Rate on Total Wages (%) **:		0.55	32
Calendar Yr Taxable Wage Base:		$24,700	11
Trust Fund (TF) Balance (000): (Including Loans):	$98,997		27
TF as % of Total Wages*:	1.10		13
Interest Earned (000):	$1,154		25
Avg. High Cost Multiple +:	0.52		15
High Cost Multiple +:	0.47		14

Labor Force

	(Quarterly)	Past 12 Mos	Rank
IUR (%):	1.5	1.9	51
TUR (%):	3.8	4.3	52
Total Unemp. (000):	13.7	15.9	52
Insured Unemployed (000) * **			
Regular Programs:	5.0	6.6	51
All Programs:	6.9	8.0	51
Recipiency Rates (%) * **			
Regular Programs:	37	43	26
All Programs:	50	50	48
Covered Emp. (000)**:	342	341	49
Civ. Labor Force (000):	360	365	48
Subj. Employers (000):	21	21	51

Extended Benefits

	(Quarterly)	Past 12 Months
Extended Benefits (000):	$0	$0
EB First Payments:	0	0
EB Weeks Claimed:	0	0
EB Exhaustions:	0	0

Loans

		Rank
Outstanding Loan Bal (000):	$0	27
Loan per Cov Employee:	$0	27
Loan as % of Total Wages*:	0	27

* Based on extrapolated wages for the most recent 12 months.

** Wages and Covered Employment lag the rest of the Data Summary information by six months

*** Regular programs include State UI, UCFE and UCX.

\+ Refers to most recent calendar year. Fourth and first quarter issues publish measure based on extrapolated wages. Second and third quarter issues publish measure based on actual wages.

See glossary for data definitions

Note: Blank cells appearing in any section of this report indicates that information is unavailable.

UI Data Summary for Ohio

CYQ: 2009.4

Benefits

	(Quarterly)	Past 12 Months	Rank	High Value : Qtr		Low Value : Qtr	
Benefits Paid (000):	$629,797	$3,164,940	9	$915,732	2009.2	$19,670	1973.3
Initial Claims:	253,243	1,143,265	10	491,161	1982.4	77,739	1973.2
First Payments:	80,554	503,921	13	262,818	1975.1	29,637	1973.2
Weeks Claimed:	2,231,868	11,817,879	10	3,509,353	1982.1	469,902	1973.3
Wks Compensated:	1,862,688	10,034,840	10	3,169,009	1982.1	351,318	1973.4
Exhaustions:	64,213	247,778	9	85,247	2009.3	6,345	1973.4
Exhaustion Rate:		48.2%	35	48.2%	2009.4	16.5%	2000.4
Average Duration:		19.9	11	19.9	2009.4	10.2	1974.1
AWBA:	$346.32	$321.01	9	$346.32	2009.4	$49.28	1971.2
As % of AWW:		41.4	19				
Avg. Benefits per First Payment:		$6,281					

Financial Information

		Past 12 Months	Rank
State Revenues (000):		$1,106,204	9
Total Wages (000)**:	$47,437,133	$202,209,452	8
Total Wages (Taxable Employers)(000)**:	$36,225,648	$157,260,651	8
Taxable Wages (000)**:	$7,196,868	$38,459,299	11
Avg. Weekly Wage**:		$774.70	24
Avg. Tax Rate on Taxable Wages (%) **:		2.69	13
Avg. Tax Rate on Total Wages (%) **:		0.66	24
Calendar Yr Taxable Wage Base:		$9,000	35
Trust Fund (TF) Balance (000): (Including Loans):	$35,395		36
TF as % of Total Wages*:	0.02		39
Interest Earned (000):	$0		43
Avg. High Cost Multiple +:	N.A.		
High Cost Multiple +:	N.A.		

Labor Force

	(Quarterly)	Past 12 Mos	Rank
IUR (%):	3.5	4.6	31
TUR (%):	10.5	10.2	12
Total Unemp. (000):	618.8	611.2	7
Insured Unemployed (000) * **			
Regular Programs:	174.6	230.5	9
All Programs:	361.2	353.8	9
Recipiency Rates (%) * **			
Regular Programs:	29	37	43
All Programs:	58	58	36
Covered Emp. (000)**:	4,899	5,020	7
Civ. Labor Force (000):	5,918	5,970	7
Subj. Employers (000):	227	228	8

Extended Benefits

	(Quarterly)	Past 12 Months
Extended Benefits (000):	$83,339	$265,312
EB First Payments:	15,977	66,302
EB Weeks Claimed:	349,189	972,271
EB Exhaustions:	7,979	21,733

Loans

		Rank
Outstanding Loan Bal (000):	$1,727,938	5
Loan per Cov Employee:	$344	6
Loan as % of Total Wages*:	1.1468	7

* Based on extrapolated wages for the most recent 12 months.

** Wages and Covered Employment lag the rest of the Data Summary information by six months

*** Regular programs include State UI, UCFE and UCX.

\+ Refers to most recent calendar year. Fourth and first quarter issues publish measure based on extrapolated wages. Second and third quarter issues publish measure based on actual wages.

See glossary for data definitions

Note: Blank cells appearing in any section of this report indicates that information is unavailable.

UI Data Summary for Oklahoma

CYQ: 2009.4

Benefits

	(Quarterly)	Past 12 Months	Rank	High Value : Qtr		Low Value : Qtr	
Benefits Paid (000):	$128,473	$544,913	33	$154,109	2009.2	$5,871	1972.3
Initial Claims:	55,838	236,034	34	72,345	1982.3	19,985	2000.2
First Payments:	21,860	107,524	37	40,001	1982.4	7,273	1978.3
Weeks Claimed:	514,542	2,119,726	34	623,327	1983.1	130,917	1978.3
Wks Compensated:	450,286	1,850,086	34	552,703	1983.1	86,510	1978.3
Exhaustions:	16,687	50,869	34	22,782	1983.1	2,430	1998.4
Exhaustion Rate:		54.9%	24	59.8%	1983.2	24.7%	2000.4
Average Duration:		17.2	33	17.4	2004.2	10.3	1982.2
AWBA:	$285.32	$295.38	33	$301.63	2009.2	$14.70	1971.1
As % of AWW:		42.2	15				
Avg. Benefits per First Payment:		$5,068					

Financial Information

		Past 12 Months	Rank
State Revenues (000):		$137,608	37
Total Wages (000)**:	$12,912,289	$54,204,217	29
Total Wages (Taxable Employers)(000)**:	$10,582,312	$45,735,378	30
Taxable Wages (000)**:	$4,494,794	$17,840,294	26
Avg. Weekly Wage**:		$700.79	41
Avg. Tax Rate on Taxable Wages (%) **:		0.70	51
Avg. Tax Rate on Total Wages (%) **:		0.27	49
Calendar Yr Taxable Wage Base:		$14,900	19
Trust Fund (TF) Balance (000): (Including Loans):	$488,513		5
TF as % of Total Wages*:	1.09		14
Interest Earned (000):	$5,989		4
Avg. High Cost Multiple +:	0.82		9
High Cost Multiple +:	0.80		3

Labor Force

	(Quarterly)	Past 12 Mos	Rank
IUR (%):	2.8	2.8	46
TUR (%):	6.7	6.4	41
Total Unemp. (000):	118.2	113.6	32
Insured Unemployed (000) * **			
Regular Programs:	41.3	42.1	34
All Programs:	61.1	54.1	35
Recipiency Rates (%) * **			
Regular Programs:	34	37	33
All Programs:	52	48	46
Covered Emp. (000)**:	1,462	1,487	29
Civ. Labor Force (000):	1,777	1,773	29
Subj. Employers (000):	83	83	29

Extended Benefits

	(Quarterly)	Past 12 Months
Extended Benefits (000):	$0	$0
EB First Payments:	0	0
EB Weeks Claimed:	0	0
EB Exhaustions:	0	0

Loans

		Rank
Outstanding Loan Bal (000):	$0	27
Loan per Cov Employee:	$0	27
Loan as % of Total Wages*:	0	27

* Based on extrapolated wages for the most recent 12 months.

** Wages and Covered Employment lag the rest of the Data Summary information by six months

*** Regular programs include State UI, UCFE and UCX.

\+ Refers to most recent calendar year. Fourth and first quarter issues publish measure based on extrapolated wages. Second and third quarter issues publish measure based on actual wages.

See glossary for data definitions

Note: Blank cells appearing in any section of this report indicates that information is unavailable.

UI Data Summary for Oregon

CYQ: 2009.4

Benefits

	(Quarterly)	Past 12 Months	Rank	High Value : Qtr		Low Value : Qtr	
Benefits Paid (000):	$317,379	$1,534,183	17	$432,594	2009.2	$7,771	1972.3
Initial Claims:	161,190	627,788	15	187,800	2009.1	39,945	1972.3
First Payments:	61,353	260,274	15	91,236	2009.1	11,218	1972.3
Weeks Claimed:	1,211,541	5,630,330	17	1,591,135	2009.1	236,902	1972.3
Wks Compensated:	1,072,952	5,075,714	17	1,430,426	2009.1	171,876	1972.3
Exhaustions:	36,378	140,625	16	43,089	2009.3	2,889	1973.4
Exhaustion Rate:		53.5%	26	53.5%	2009.4	18.4%	1979.4
Average Duration:		19.5	15	19.5	2009.4	12.0	1980.2
AWBA:	$307.49	$313.26	24	$316.50	2009.2	$42.83	1971.2
As % of AWW:		40.6	25				
Avg. Benefits per First Payment:		$5,894					

Financial Information

		Past 12 Months	Rank
State Revenues (000):		$586,548	17
Total Wages (000)**:	$15,677,619	$65,429,849	26
Total Wages (Taxable Employers)(000)**:	$11,628,675	$50,263,379	28
Taxable Wages (000)**:	$8,246,328	$30,194,544	14
Avg. Weekly Wage**:		$771.00	27
Avg. Tax Rate on Taxable Wages (%) **:		1.83	26
Avg. Tax Rate on Total Wages (%) **:		1.10	3
Calendar Yr Taxable Wage Base:		$32,100	5
Trust Fund (TF) Balance (000): (Including Loans):	$1,050,277		3
TF as % of Total Wages*:	2.19		5
Interest Earned (000):	$13,122		3
Avg. High Cost Multiple +:	0.75		11
High Cost Multiple +:	0.65		8

Labor Force

	(Quarterly)	Past 12 Mos	Rank
IUR (%):	5.9	6.8	1
TUR (%):	10.4	11.1	14
Total Unemp. (000):	201.1	217.0	26
Insured Unemployed (000) * **			
Regular Programs:	95.9	110.5	16
All Programs:	181.9	168.3	17
Recipiency Rates (%) * **			
Regular Programs:	46	49	8
All Programs:	90	78	4
Covered Emp. (000)**:	1,588	1,632	28
Civ. Labor Force (000):	1,938	1,964	27
Subj. Employers (000):	110	111	23

Extended Benefits

	(Quarterly)	Past 12 Months
Extended Benefits (000):	$20,207	$84,709
EB First Payments:	4,912	23,148
EB Weeks Claimed:	66,090	271,223
EB Exhaustions:	3,417	8,638

Loans

		Rank
Outstanding Loan Bal (000):	$0	27
Loan per Cov Employee:	$0	27
Loan as % of Total Wages*:	0	27

* Based on extrapolated wages for the most recent 12 months.

** Wages and Covered Employment lag the rest of the Data Summary information by six months

*** Regular programs include State UI, UCFE and UCX.

\+ Refers to most recent calendar year. Fourth and first quarter issues publish measure based on extrapolated wages. Second and third quarter issues publish measure based on actual wages.

See glossary for data definitions

Note: Blank cells appearing in any section of this report indicates that information is unavailable.

UI Data Summary for Pennsylvania

CYQ: 2009.4

Benefits

	(Quarterly)	Past 12 Months	Rank	High Value : Qtr		Low Value : Qtr	
Benefits Paid (000):	$1,035,652	$5,026,524	3	$1,388,226	2009.1	$65,467	1971.3
Initial Claims:	480,438	1,937,749	2	595,313	1982.4	188,957	2000.3
First Payments:	155,239	782,870	4	294,655	1975.1	70,828	1973.2
Weeks Claimed:	3,685,812	17,309,342	3	4,703,536	2009.1	1,301,090	1988.4
Wks Compensated:	3,190,797	15,354,988	3	4,309,149	1983.1	1,122,944	1988.4
Exhaustions:	96,346	355,542	6	122,786	2009.3	15,144	1973.4
Exhaustion Rate:		47.4%	40	47.4%	2009.4	16.7%	1980.1
Average Duration:		19.6	13	20.9	1983.3	13.5	1979.3
AWBA:	$353.62	$352.16	8	$356.18	2009.2	$50.64	1971.3
As % of AWW:		41.7	18				
Avg. Benefits per First Payment:		$6,421					

Financial Information

		Past 12 Months	Rank
State Revenues (000):		$2,084,933	3
Total Wages (000)**:	$57,618,256	$240,346,954	6
Total Wages (Taxable Employers)(000)**:	$43,277,880	$184,671,316	6
Taxable Wages (000)**:	$6,268,288	$37,659,734	12
Avg. Weekly Wage**:		$845.41	17
Avg. Tax Rate on Taxable Wages (%) **:		4.63	1
Avg. Tax Rate on Total Wages (%) **:		0.94	7
Calendar Yr Taxable Wage Base:		$8,000	44
Trust Fund (TF) Balance (000): (Including Loans):	$116,777		24
TF as % of Total Wages*:	0.07		31
Interest Earned (000):	$0		43
Avg. High Cost Multiple +:	N.A.		
High Cost Multiple +:	N.A.		

Labor Force

	(Quarterly)	Past 12 Mos	Rank
IUR (%):	5.2	6.1	5
TUR (%):	8.3	8.1	27
Total Unemp. (000):	533.1	519.4	8
Insured Unemployed (000) ***			
Regular Programs:	284.6	331.5	3
All Programs:	450.3	461.8	7
Recipiency Rates (%) ***			
Regular Programs:	54	63	4
All Programs:	84	89	5
Covered Emp. (000)**:	5,401	5,467	6
Civ. Labor Force (000):	6,390	6,414	6
Subj. Employers (000):	285	287	6

Extended Benefits

	(Quarterly)	Past 12 Months
Extended Benefits (000):	$133,652	$414,858
EB First Payments:	16,815	83,718
EB Weeks Claimed:	414,736	1,280,559
EB Exhaustions:	28,131	74,202

Loans

		Rank
Outstanding Loan Bal (000):	$1,871,458	4
Loan per Cov Employee:	$342	8
Loan as % of Total Wages*:	1.042	8

* Based on extrapolated wages for the most recent 12 months.

** Wages and Covered Employment lag the rest of the Data Summary information by six months

*** Regular programs include State UI, UCFE and UCX.

\+ Refers to most recent calendar year. Fourth and first quarter issues publish measure based on extrapolated wages. Second and third quarter issues publish measure based on actual wages.

See glossary for data definitions

Note: Blank cells appearing in any section of this report indicates that information is unavailable.

UI Data Summary for Puerto Rico

CYQ: 2009.4

Benefits

	(Quarterly)	Past 12 Months	Rank	High Value : Qtr		Low Value : Qtr	
Benefits Paid (000):	$73,557	$303,100	41	$85,320	2009.3	$9,234	1971.2
Initial Claims:	43,895	202,899	36	132,965	2006.2	33,814	2007.4
First Payments:	26,814	132,368	32	46,272	1998.4	6,319	1984.1
Weeks Claimed:	714,383	3,005,451	29	922,160	1975.2	341,054	1988.2
Wks Compensated:	653,409	2,708,638	30	760,622	2009.3	198,213	1983.2
Exhaustions:	17,204	62,067	33	26,319	1976.3	3,103	1983.2
Exhaustion Rate:		48.4%	34	98.6%	1984.3	30.3%	1982.2
Average Duration:		20.5	5	39.4	1984.3	13.8	1989.4
AWBA:	$116.30	$115.34	53	$116.30	2009.4	$29.70	1971.1
As % of AWW:		23.8	52				
Avg. Benefits per First Payment:		$2,290					

Financial Information

		Past 12 Months	Rank
State Revenues (000):		$171,351	34
Total Wages (000)**:	$5,824,193	$24,424,793	40
Total Wages (Taxable Employers)(000)**:	$3,811,667	$16,293,210	43
Taxable Wages (000)**:	$1,256,010	$5,166,989	45
Avg. Weekly Wage**:		$485.66	53
Avg. Tax Rate on Taxable Wages (%) **:		3.13	8
Avg. Tax Rate on Total Wages (%) **:		0.99	6
Calendar Yr Taxable Wage Base:		$7,000	51
Trust Fund (TF) Balance (000): (Including Loans):	$397,376		7
TF as % of Total Wages*:	2.49		3
Interest Earned (000):	$4,620		8
Avg. High Cost Multiple +:	0.77		10
High Cost Multiple +:	0.56		12

Labor Force

	(Quarterly)	Past 12 Mos	Rank
IUR (%):	5.9	6.2	2
TUR (%):	15.2	15.0	1
Total Unemp. (000):	201.2	199.3	25
Insured Unemployed (000) * **			
Regular Programs:	56.6	59.8	29
All Programs:	109.9	104.6	29
Recipiency Rates (%) * **			
Regular Programs:	28	30	44
All Programs:	55	52	40
Covered Emp. (000)**:	946	967	36
Civ. Labor Force (000):	1,321	1,326	35
Subj. Employers (000):	74	73	30

Extended Benefits

	(Quarterly)	Past 12 Months
Extended Benefits (000):	$14,525	$31,735
EB First Payments:	0	0
EB Weeks Claimed:	128,377	282,870
EB Exhaustions:	9,233	15,634

Loans

		Rank
Outstanding Loan Bal (000):	$0	27
Loan per Cov Employee:	$0	27
Loan as % of Total Wages*:	0	27

* Based on extrapolated wages for the most recent 12 months.

** Wages and Covered Employment lag the rest of the Data Summary information by six months

*** Regular programs include State UI, UCFE and UCX.

\+ Refers to most recent calendar year. Fourth and first quarter issues publish measure based on extrapolated wages. Second and third quarter issues publish measure based on actual wages.

See glossary for data definitions

Note: Blank cells appearing in any section of this report indicates that information is unavailable.

UI Data Summary for Rhode Island

CYQ: 2009.4

Benefits

	(Quarterly)	Past 12 Months	Rank	High Value : Qtr		Low Value : Qtr	
Benefits Paid (000):	$73,596	$392,599	40	$121,114	2009.1	$6,858	1972.4
Initial Claims:	23,660	109,140	46	102,513	1978.2	14,082	1989.1
First Payments:	10,008	55,512	46	51,557	1978.2	6,427	1988.2
Weeks Claimed:	216,956	1,147,487	46	508,725	1975.1	104,435	1987.4
Wks Compensated:	197,267	1,063,064	43	444,513	1975.1	85,635	1987.4
Exhaustions:	7,996	34,632	40	12,648	1975.2	1,870	1987.4
Exhaustion Rate:		61.4%	10	62.5%	2009.3	18.6%	1979.1
Average Duration:		19.2	20	19.5	1976.1	9.2	1979.1
AWBA:	$391.01	$382.96	5	$391.01	2009.4	$54.10	1971.3
As % of AWW:		47.1	3				
Avg. Benefits per First Payment:		$7,072					

Financial Information

		Past 12 Months	Rank
State Revenues (000):		$204,940	32
Total Wages (000)**:	$4,565,217	$18,966,934	46
Total Wages (Taxable Employers)(000)**:	$3,232,692	$13,808,373	46
Taxable Wages (000)**:	$1,534,975	$5,336,674	43
Avg. Weekly Wage**:		$812.87	20
Avg. Tax Rate on Taxable Wages (%) **:		3.35	6
Avg. Tax Rate on Total Wages (%) **:		1.30	1
Calendar Yr Taxable Wage Base:		$19,000	17
Trust Fund (TF) Balance (000): (Including Loans):	$1,930		51
TF as % of Total Wages*:	0.01		47
Interest Earned (000):	$0		43
Avg. High Cost Multiple +:	N.A.		
High Cost Multiple +:	N.A.		

Labor Force

	(Quarterly)	Past 12 Mos	Rank
IUR (%):	3.8	4.9	21
TUR (%):	11.9	11.2	6
Total Unemp. (000):	68.0	63.7	38
Insured Unemployed (000) * **			
Regular Programs:	16.9	22.2	45
All Programs:	36.1	36.9	40
Recipiency Rates (%) * **			
Regular Programs:	24	33	50
All Programs:	53	58	44
Covered Emp. (000)**:	444	449	45
Civ. Labor Force (000):	573	567	44
Subj. Employers (000):	33	33	44

Extended Benefits

	(Quarterly)	Past 12 Months
Extended Benefits (000):	$12,691	$39,670
EB First Payments:	1,430	6,530
EB Weeks Claimed:	36,210	113,371
EB Exhaustions:	2,117	5,492

Loans

		Rank
Outstanding Loan Bal (000):	$127,522	20
Loan per Cov Employee:	$284	10
Loan as % of Total Wages*:	0.9614	10

* Based on extrapolated wages for the most recent 12 months.

** Wages and Covered Employment lag the rest of the Data Summary information by six months

*** Regular programs include State UI, UCFE and UCX.

\+ Refers to most recent calendar year. Fourth and first quarter issues publish measure based on extrapolated wages. Second and third quarter issues publish measure based on actual wages.

See glossary for data definitions

Note: Blank cells appearing in any section of this report indicates that information is unavailable.

UI Data Summary for South Carolina

CYQ: 2009.4

Benefits

	(Quarterly)	Past 12 Months	Rank	High Value : Qtr		Low Value : Qtr	
Benefits Paid (000):	$184,927	$927,021	27	$259,328	2009.2	$4,284	1973.3
Initial Claims:	99,592	502,210	24	259,218	1982.1	17,287	1973.2
First Payments:	42,424	224,111	26	132,837	1975.1	6,914	1972.4
Weeks Claimed:	1,038,669	4,692,750	21	1,265,719	2009.1	119,478	1973.2
Wks Compensated:	792,619	3,841,786	22	1,076,133	2009.1	93,407	1973.3
Exhaustions:	30,888	126,887	20	37,591	2009.3	2,196	1973.4
Exhaustion Rate:		56.9%	19	57.0%	2009.2	17.7%	1990.2
Average Duration:		17.1	34	17.1	2009.4	7.9	1975.1
AWBA:	$243.14	$250.08	46	$255.57	2009.2	$41.67	1971.1
As % of AWW:		36.2	33				
Avg. Benefits per First Payment:		$4,136					

Financial Information

		Past 12 Months	Rank
State Revenues (000):		$258,283	29
Total Wages (000)**:	$15,413,265	$64,235,319	27
Total Wages (Taxable Employers)(000)**:	$11,963,349	$50,815,606	26
Taxable Wages (000)**:	$1,997,008	$11,600,386	33
Avg. Weekly Wage**:		$690.47	44
Avg. Tax Rate on Taxable Wages (%) **:		2.06	18
Avg. Tax Rate on Total Wages (%) **:		0.47	34
Calendar Yr Taxable Wage Base:		$7,000	51
Trust Fund (TF) Balance (000): (Including Loans):	$9,963		46
TF as % of Total Wages*:	0.02		42
Interest Earned (000):	$0		43
Avg. High Cost Multiple +:	N.A.		
High Cost Multiple +:	N.A.		

Labor Force

	(Quarterly)	Past 12 Mos	Rank
IUR (%):	4.8	5.3	13
TUR (%):	12.3	11.7	4
Total Unemp. (000):	265.1	255.3	19
Insured Unemployed (000) * **			
Regular Programs:	85.3	94.6	20
All Programs:	139.6	134.7	22
Recipiency Rates (%) * **			
Regular Programs:	32	37	36
All Programs:	53	53	45
Covered Emp. (000)**:	1,752	1,789	25
Civ. Labor Force (000):	2,160	2,179	23
Subj. Employers (000):	99	99	25

Extended Benefits

	(Quarterly)	Past 12 Months
Extended Benefits (000):	$45,713	$90,496
EB First Payments:	9,682	31,349
EB Weeks Claimed:	189,634	408,584
EB Exhaustions:	12,902	25,274

Loans

		Rank
Outstanding Loan Bal (000):	$692,037	13
Loan per Cov Employee:	$387	5
Loan as % of Total Wages*:	1.4194	3

* Based on extrapolated wages for the most recent 12 months.

** Wages and Covered Employment lag the rest of the Data Summary information by six months

*** Regular programs include State UI, UCFE and UCX.

\+ Refers to most recent calendar year. Fourth and first quarter issues publish measure based on extrapolated wages. Second and third quarter issues publish measure based on actual wages.

See glossary for data definitions

Note: Blank cells appearing in any section of this report indicates that information is unavailable.

UI Data Summary for South Dakota

CYQ: 2009.4

Benefits

	(Quarterly)	Past 12 Months	Rank	High Value : Qtr		Low Value : Qtr	
Benefits Paid (000):	$12,314	$58,978	52	$18,863	2009.1	$448	1971.3
Initial Claims:	10,688	34,522	52	13,637	1978.4	2,200	1971.2
First Payments:	3,986	17,428	52	6,941	2009.1	1,008	2007.3
Weeks Claimed:	63,428	290,524	52	91,391	2009.1	16,839	1971.3
Wks Compensated:	49,878	238,020	52	74,834	2009.1	12,003	1971.3
Exhaustions:	1,157	3,922	52	1,370	1975.2	105	2000.3
Exhaustion Rate:		25.4%	52	33.5%	1975.2	7.3%	2000.4
Average Duration:		13.7	53	14.6	1983.3	9.8	2001.1
AWBA:	$253.79	$253.90	43	$257.17	2009.1	$39.50	1971.3
As % of AWW:		40.9	22				
Avg. Benefits per First Payment:		$3,384					

Financial Information

		Past 12 Months	Rank
State Revenues (000):		$30,514	52
Total Wages (000)**:	$2,984,362	$12,355,060	49
Total Wages (Taxable Employers)(000)**:	$2,246,962	$9,396,135	49
Taxable Wages (000)**:	$646,978	$2,963,400	51
Avg. Weekly Wage**:		$621.09	52
Avg. Tax Rate on Taxable Wages (%) **:		0.84	49
Avg. Tax Rate on Total Wages (%) **:		0.27	50
Calendar Yr Taxable Wage Base:		$10,000	29
Trust Fund (TF) Balance (000): (Including Loans):	$1,222		52
TF as % of Total Wages*:	0.01		49
Interest Earned (000):	$7		32
Avg. High Cost Multiple +:	N.A.		
High Cost Multiple +:	N.A.		

Labor Force

	(Quarterly)	Past 12 Mos	Rank
IUR (%):	1.3	1.5	53
TUR (%):	4.5	4.8	50
Total Unemp. (000):	20.2	21.3	51
Insured Unemployed (000) * **			
Regular Programs:	5.0	5.8	52
All Programs:	6.7	6.7	52
Recipiency Rates (%) * **			
Regular Programs:	24	27	51
All Programs:	33	32	51
Covered Emp. (000)**:	382	383	48
Civ. Labor Force (000):	444	446	46
Subj. Employers (000):	26	26	48

Extended Benefits

	(Quarterly)	Past 12 Months
Extended Benefits (000):	$0	$0
EB First Payments:	0	0
EB Weeks Claimed:	0	0
EB Exhaustions:	0	0

Loans

		Rank
Outstanding Loan Bal (000):	$7,732	26
Loan per Cov Employee:	$20	25
Loan as % of Total Wages*:	0.0836	25

* Based on extrapolated wages for the most recent 12 months.

** Wages and Covered Employment lag the rest of the Data Summary information by six months

*** Regular programs include State UI, UCFE and UCX.

\+ Refers to most recent calendar year. Fourth and first quarter issues publish measure based on extrapolated wages. Second and third quarter issues publish measure based on actual wages.

See glossary for data definitions

Note: Blank cells appearing in any section of this report indicates that information is unavailable.

UI Data Summary for Tennessee

CYQ: 2009.4

Benefits

	(Quarterly)	Past 12 Months	Rank	High Value : Qtr		Low Value : Qtr	
Benefits Paid (000):	$197,649	$1,078,412	26	$313,555	2009.2	$7,536	1972.4
Initial Claims:	115,339	605,171	20	279,757	1982.1	27,840	1973.2
First Payments:	47,027	279,980	20	121,148	1975.1	14,013	1972.4
Weeks Claimed:	958,127	5,062,484	22	1,526,707	1975.1	231,044	1972.4
Wks Compensated:	892,274	4,833,908	21	1,408,685	2009.1	170,977	1972.4
Exhaustions:	35,853	153,091	18	46,979	2009.3	4,037	1973.4
Exhaustion Rate:		53.3%	27	53.3%	2009.2	19.6%	1984.3
Average Duration:		17.3	32	17.3	2009.4	8.8	1990.4
AWBA:	$225.19	$226.36	49	$229.03	2009.2	$41.43	1971.1
As % of AWW:		29.8	46				
Avg. Benefits per First Payment:		$3,852					

Financial Information

		Past 12 Months	Rank
State Revenues (000):		$646,665	15
Total Wages (000)**:	$24,298,484	$102,503,857	20
Total Wages (Taxable Employers)(000)**:	$19,552,912	$84,295,731	17
Taxable Wages (000)**:	$4,678,971	$19,318,955	24
Avg. Weekly Wage**:		$760.45	30
Avg. Tax Rate on Taxable Wages (%) **:		2.90	11
Avg. Tax Rate on Total Wages (%) **:		0.66	23
Calendar Yr Taxable Wage Base:		$9,000	35
Trust Fund (TF) Balance (000): (Including Loans):	$167,600		16
TF as % of Total Wages*:	0.21		23
Interest Earned (000):	$2,613		15
Avg. High Cost Multiple +:	0.15		22
High Cost Multiple +:	0.10		21

Labor Force

	(Quarterly)	Past 12 Mos	Rank
IUR (%):	2.9	3.8	45
TUR (%):	10.4	10.5	13
Total Unemp. (000):	313.0	317.0	13
Insured Unemployed (000) * **			
Regular Programs:	76.1	99.6	23
All Programs:	172.5	167.1	18
Recipiency Rates (%) * **			
Regular Programs:	25	32	49
All Programs:	55	53	39
Covered Emp. (000)**:	2,524	2,592	19
Civ. Labor Force (000):	3,000	3,020	18
Subj. Employers (000):	113	115	22

Extended Benefits

	(Quarterly)	Past 12 Months
Extended Benefits (000):	$46,275	$77,254
EB First Payments:	12,855	27,466
EB Weeks Claimed:	259,675	466,281
EB Exhaustions:	20,844	33,060

Loans

		Rank
Outstanding Loan Bal (000):	$0	27
Loan per Cov Employee:	$0	27
Loan as % of Total Wages*:	0	27

* Based on extrapolated wages for the most recent 12 months.

** Wages and Covered Employment lag the rest of the Data Summary information by six months

*** Regular programs include State UI, UCFE and UCX.

\+ Refers to most recent calendar year. Fourth and first quarter issues publish measure based on extrapolated wages. Second and third quarter issues publish measure based on actual wages.

See glossary for data definitions

Note: Blank cells appearing in any section of this report indicates that information is unavailable.

UI Data Summary for Texas

CYQ: 2009.4

Benefits

	(Quarterly)	Past 12 Months	Rank	High Value : Qtr		Low Value : Qtr	
Benefits Paid (000):	$927,771	$3,906,260	4	$1,099,829	2009.3	$15,273	1973.4
Initial Claims:	271,135	1,212,649	8	342,271	2009.1	59,692	1973.3
First Payments:	159,705	713,662	3	196,709	2009.2	24,909	1973.2
Weeks Claimed:	3,284,740	13,621,762	5	3,784,483	2009.3	377,514	1973.3
Wks Compensated:	3,002,727	12,417,784	5	3,487,249	2009.3	306,120	1973.4
Exhaustions:	112,693	374,253	4	126,250	2009.3	9,367	1973.4
Exhaustion Rate:		59.7%	12	67.2%	2002.1	29.7%	1982.2
Average Duration:		17.4	30	17.4	2009.4	10.7	1975.1
AWBA:	$321.58	$324.98	15	$330.08	2009.2	$40.91	1971.3
As % of AWW:		37.3	31				
Avg. Benefits per First Payment:		$5,474					

Financial Information

		Past 12 Months	Rank
State Revenues (000):		$1,190,144	8
Total Wages (000)**:	$108,007,267	$459,800,986	3
Total Wages (Taxable Employers)(000)**:	$89,425,943	$387,145,958	2
Taxable Wages (000)**:	$15,607,065	$87,355,530	2
Avg. Weekly Wage**:		$871.15	14
Avg. Tax Rate on Taxable Wages (%) **:		1.26	42
Avg. Tax Rate on Total Wages (%) **:		0.28	47
Calendar Yr Taxable Wage Base:		$9,000	35
Trust Fund (TF) Balance (000): (Including Loans):	$40,130		33
TF as % of Total Wages*:	0.01		52
Interest Earned (000):	$0		43
Avg. High Cost Multiple +:	N.A.		
High Cost Multiple +:	N.A.		

Labor Force

	(Quarterly)	Past 12 Mos	Rank
IUR (%):	2.5	2.6	48
TUR (%):	7.9	7.6	32
Total Unemp. (000):	955.4	910.6	3
Insured Unemployed (000) ***			
Regular Programs:	254.6	262.7	5
All Programs:	468.4	395.8	5
Recipiency Rates (%) ***			
Regular Programs:	26	29	46
All Programs:	49	43	49
Covered Emp. (000)**:	9,988	10,150	2
Civ. Labor Force (000):	12,032	11,931	2
Subj. Employers (000):	450	452	4

Extended Benefits

	(Quarterly)	Past 12 Months
Extended Benefits (000):	$165,322	$278,079
EB First Payments:	25,121	78,517
EB Weeks Claimed:	607,605	995,688
EB Exhaustions:	23,588	43,578

Loans

		Rank
Outstanding Loan Bal (000):	$1,322,512	8
Loan per Cov Employee:	$130	19
Loan as % of Total Wages*:	0.3509	19

* Based on extrapolated wages for the most recent 12 months.

** Wages and Covered Employment lag the rest of the Data Summary information by six months

*** Regular programs include State UI, UCFE and UCX.

\+ Refers to most recent calendar year. Fourth and first quarter issues publish measure based on extrapolated wages. Second and third quarter issues publish measure based on actual wages.

See glossary for data definitions

Note: Blank cells appearing in any section of this report indicates that information is unavailable.

UI Data Summary for Utah

CYQ: 2009.4

Benefits

	(Quarterly)	Past 12 Months	Rank	High Value : Qtr		Low Value : Qtr	
Benefits Paid (000):	$107,883	$496,607	34	$139,428	2009.2	$3,256	1973.3
Initial Claims:	42,034	160,738	37	48,321	2009.1	10,343	1973.2
First Payments:	22,897	98,998	35	32,959	2009.1	4,234	2006.3
Weeks Claimed:	400,977	1,812,603	36	499,265	2009.2	78,788	1973.3
Wks Compensated:	347,535	1,582,403	36	441,661	2009.2	60,361	1973.3
Exhaustions:	13,278	49,180	35	15,073	2009.3	1,303	1973.3
Exhaustion Rate:		55.1%	22	65.1%	2009.3	20.5%	1978.3
Average Duration:		16.0	47	18.2	2009.3	10.7	1996.3
AWBA:	$318.53	$320.77	17	$322.40	2009.2	$44.14	1971.2
As % of AWW:		44.4	8				
Avg. Benefits per First Payment:		$5,016					

Financial Information

		Past 12 Months	Rank
State Revenues (000):		$127,414	38
Total Wages (000)**:	$10,381,332	$43,477,218	33
Total Wages (Taxable Employers)(000)**:	$8,247,480	$35,266,978	33
Taxable Wages (000)**:	$5,571,540	$20,333,180	22
Avg. Weekly Wage**:		$723.17	36
Avg. Tax Rate on Taxable Wages (%) **:		0.56	52
Avg. Tax Rate on Total Wages (%) **:		0.33	42
Calendar Yr Taxable Wage Base:		$28,300	7
Trust Fund (TF) Balance (000): (Including Loans):	$492,923		4
TF as % of Total Wages*:	1.44		10
Interest Earned (000):	$5,901		5
Avg. High Cost Multiple +:	0.87		7
High Cost Multiple +:	0.71		5

Labor Force

	(Quarterly)	Past 12 Mos	Rank
IUR (%):	2.7	3.0	47
TUR (%):	6.4	6.6	46
Total Unemp. (000):	85.8	89.7	36
Insured Unemployed (000) ***			
Regular Programs:	31.5	35.2	36
All Programs:	51.5	46.6	37
Recipiency Rates (%) ***			
Regular Programs:	37	45	28
All Programs:	60	52	34
Covered Emp. (000)**:	1,125	1,156	33
Civ. Labor Force (000):	1,349	1,364	34
Subj. Employers (000):	70	69	33

Extended Benefits

	(Quarterly)	Past 12 Months
Extended Benefits (000):	$0	$0
EB First Payments:	0	0
EB Weeks Claimed:	0	0
EB Exhaustions:	0	0

Loans

		Rank
Outstanding Loan Bal (000):	$0	27
Loan per Cov Employee:	$0	27
Loan as % of Total Wages*:	0	27

* Based on extrapolated wages for the most recent 12 months.

** Wages and Covered Employment lag the rest of the Data Summary information by six months

*** Regular programs include State UI, UCFE and UCX.

\+ Refers to most recent calendar year. Fourth and first quarter issues publish measure based on extrapolated wages. Second and third quarter issues publish measure based on actual wages.

See glossary for data definitions

Note: Blank cells appearing in any section of this report indicates that information is unavailable.

UI Data Summary for Vermont

CYQ: 2009.4

Benefits

	(Quarterly)	Past 12 Months	Rank	High Value : Qtr		Low Value : Qtr	
Benefits Paid (000):	$37,230	$195,387	50	$60,013	2009.1	$2,018	1973.3
Initial Claims:	19,174	65,058	48	21,356	1982.4	4,424	1988.3
First Payments:	9,131	38,373	47	14,565	2009.1	2,057	1988.3
Weeks Claimed:	142,097	708,548	49	217,025	2009.1	34,974	1988.3
Wks Compensated:	131,898	667,249	49	198,291	2009.1	29,653	1988.3
Exhaustions:	3,607	13,325	50	4,369	2009.3	400	1989.1
Exhaustion Rate:		35.8%	51	37.4%	1976.1	11.8%	2000.4
Average Duration:		17.4	31	19.1	1976.1	11.4	1989.4
AWBA:	$299.58	$306.33	30	$312.51	2009.1	$53.47	1971.1
As % of AWW:		42.2	16				
Avg. Benefits per First Payment:		$5,092					

Financial Information

		Past 12 Months	Rank
State Revenues (000):		$73,155	48
Total Wages (000)**:	$2,651,708	$11,008,814	52
Total Wages (Taxable Employers)(000)**:	$1,801,397	$7,765,715	52
Taxable Wages (000)**:	$320,904	$1,903,532	52
Avg. Weekly Wage**:		$726.83	35
Avg. Tax Rate on Taxable Wages (%) **:		3.25	7
Avg. Tax Rate on Total Wages (%) **:		0.80	12
Calendar Yr Taxable Wage Base:		$10,000	29
Trust Fund (TF) Balance (000): (Including Loans):	$23,038		38
TF as % of Total Wages*:	0.31		19
Interest Earned (000):	$417		29
Avg. High Cost Multiple +:	0.14		23
High Cost Multiple +:	0.10		20

Labor Force

	(Quarterly)	Past 12 Mos	Rank
IUR (%):	3.5	4.5	27
TUR (%):	6.3	6.9	47
Total Unemp. (000):	22.7	24.8	49
Insured Unemployed (000) * **			
Regular Programs:	10.3	13.0	48
All Programs:	17.2	17.5	48
Recipiency Rates (%) * **			
Regular Programs:	46	52	9
All Programs:	75	73	15
Covered Emp. (000)**:	285	291	51
Civ. Labor Force (000):	358	360	50
Subj. Employers (000):	22	22	49

Extended Benefits

	(Quarterly)	Past 12 Months
Extended Benefits (000):	$1,558	$4,214
EB First Payments:	317	1,253
EB Weeks Claimed:	5,223	14,424
EB Exhaustions:	284	654

Loans

		Rank
Outstanding Loan Bal (000):	$0	27
Loan per Cov Employee:	$0	27
Loan as % of Total Wages*:	0	27

* Based on extrapolated wages for the most recent 12 months.

** Wages and Covered Employment lag the rest of the Data Summary information by six months

*** Regular programs include State UI, UCFE and UCX.

\+ Refers to most recent calendar year. Fourth and first quarter issues publish measure based on extrapolated wages. Second and third quarter issues publish measure based on actual wages.

See glossary for data definitions

Note: Blank cells appearing in any section of this report indicates that information is unavailable.

UI Data Summary for Virgin Islands

CYQ: 2009.4

Benefits

	(Quarterly)	Past 12 Months	Rank	High Value : Qtr		Low Value : Qtr	
Benefits Paid (000):	$5,184	$20,590	53	$21,838	2002.4	$277	1988.1
Initial Claims:	1,008	5,219	53	3,877	1995.4	332	2000.1
First Payments:	800	3,489	53	3,838	1995.4	107	1978.1
Weeks Claimed:	18,881	73,533	53	25,858	1994.1	215	1974.3
Wks Compensated:	17,248	66,114	53	37,242	1995.4	2,660	1988.1
Exhaustions:	557	2,029	53	1,170	1994.2	51	1978.1
Exhaustion Rate:		64.4%	5	70.6%	2003.3	20.5%	1991.1
Average Duration:		19.0	22	41.3	1978.1	10.9	1991.1
AWBA:	$318.41	$327.34	18	$340.36	2009.3	$62.61	1978.4
As % of AWW:		46.9	4				
Avg. Benefits per First Payment:		$5,902					

Financial Information

		Past 12 Months	Rank
State Revenues (000):		$1,023	53
Total Wages (000)**:	$393,929	$1,594,269	53
Total Wages (Taxable Employers)(000)**:	$261,252	$1,071,702	53
Taxable Wages (000)**:	$162,993	$604,276	53
Avg. Weekly Wage**:		$697.95	42
Avg. Tax Rate on Taxable Wages (%) **:		0.15	53
Avg. Tax Rate on Total Wages (%) **:		0.08	53
Calendar Yr Taxable Wage Base:		$22,200	14
Trust Fund (TF) Balance (000): (Including Loans):	$809		53
TF as % of Total Wages*:	0.08		30
Interest Earned (000):	$0		43
Avg. High Cost Multiple +:	N.A.		
High Cost Multiple +:	N.A.		

Labor Force

	(Quarterly)	Past 12 Mos	Rank
IUR (%):	3.1	3.0	41
TUR (%):			53
Total Unemp. (000):			53
Insured Unemployed (000) * **			
Regular Programs:	1.4	1.3	53
All Programs:	2.2	2.0	53
Recipiency Rates (%) * **			
Regular Programs:			
All Programs:			53
Covered Emp. (000)**:	43	44	53
Civ. Labor Force (000):			53
Subj. Employers (000):	3	3	53

Extended Benefits

	(Quarterly)	Past 12 Months
Extended Benefits (000):	$0	$0
EB First Payments:	0	0
EB Weeks Claimed:	0	0
EB Exhaustions:	0	0

Loans

		Rank
Outstanding Loan Bal (000):	$8,387	25
Loan per Cov Employee:	$191	15
Loan as % of Total Wages*:	0.8117	11

* Based on extrapolated wages for the most recent 12 months.

** Wages and Covered Employment lag the rest of the Data Summary information by six months

*** Regular programs include State UI, UCFE and UCX.

\+ Refers to most recent calendar year. Fourth and first quarter issues publish measure based on extrapolated wages. Second and third quarter issues publish measure based on actual wages.

See glossary for data definitions

Note: Blank cells appearing in any section of this report indicates that information is unavailable.

UI Data Summary for Virginia

CYQ: 2009.4

Benefits

	(Quarterly)	Past 12 Months	Rank	High Value : Qtr		Low Value : Qtr	
Benefits Paid (000):	$215,320	$1,099,712	24	$335,521	2009.2	$2,738	1972.4
Initial Claims:	121,243	517,956	19	185,586	1991.1	16,939	1973.2
First Payments:	44,790	229,868	22	96,342	1975.1	5,286	1973.3
Weeks Claimed:	933,824	4,352,145	23	1,192,693	2009.2	83,251	1972.4
Wks Compensated:	750,370	3,647,281	25	1,032,155	2009.2	52,602	1972.4
Exhaustions:	29,424	116,585	22	35,738	2009.3	1,301	1972.4
Exhaustion Rate:		53.1%	29	53.1%	2009.4	14.3%	1990.3
Average Duration:		15.9	48	15.9	2009.4	7.5	1990.1
AWBA:	$295.65	$304.01	31	$314.67	2009.3	$45.63	1971.3
As % of AWW:		34.4	37				
Avg. Benefits per First Payment:		$4,784					

Financial Information

		Past 12 Months	Rank
State Revenues (000):		$327,864	25
Total Wages (000)**:	$38,387,805	$158,586,684	12
Total Wages (Taxable Employers)(000)**:	$31,723,339	$132,300,515	10
Taxable Wages (000)**:	$4,277,589	$26,060,100	16
Avg. Weekly Wage**:		$884.85	11
Avg. Tax Rate on Taxable Wages (%) **:		1.19	44
Avg. Tax Rate on Total Wages (%) **:		0.23	52
Calendar Yr Taxable Wage Base:		$8,000	44
Trust Fund (TF) Balance (000): (Including Loans):	$68,552		29
TF as % of Total Wages*:	0.05		34
Interest Earned (000):	$547		27
Avg. High Cost Multiple +:	N.A.		
High Cost Multiple +:	N.A.		

Labor Force

	(Quarterly)	Past 12 Mos	Rank
IUR (%):	2.1	2.4	50
TUR (%):	6.6	6.7	43
Total Unemp. (000):	272.1	277.6	18
Insured Unemployed (000) * **			
Regular Programs:	71.1	84.2	24
All Programs:	125.6	120.6	25
Recipiency Rates (%) * **			
Regular Programs:	27	30	45
All Programs:	46	43	50
Covered Emp. (000)**:	3,402	3,447	12
Civ. Labor Force (000):	4,128	4,174	12
Subj. Employers (000):	189	190	14

Extended Benefits

	(Quarterly)	Past 12 Months
Extended Benefits (000):	$33,385	$33,385
EB First Payments:	5,802	5,802
EB Weeks Claimed:	140,013	142,487
EB Exhaustions:	5,801	5,801

Loans

		Rank
Outstanding Loan Bal (000):	$122,434	22
Loan per Cov Employee:	$36	24
Loan as % of Total Wages*:	0.0942	24

* Based on extrapolated wages for the most recent 12 months.

** Wages and Covered Employment lag the rest of the Data Summary information by six months

*** Regular programs include State UI, UCFE and UCX.

\+ Refers to most recent calendar year. Fourth and first quarter issues publish measure based on extrapolated wages. Second and third quarter issues publish measure based on actual wages.

See glossary for data definitions

Note: Blank cells appearing in any section of this report indicates that information is unavailable.

UI Data Summary for Washington

CYQ: 2009.4

Benefits

	(Quarterly)	Past 12 Months	Rank	High Value : Qtr		Low Value : Qtr	
Benefits Paid (000):	$611,013	$2,463,014	11	$658,120	2009.2	$28,236	1972.3
Initial Claims:	211,611	751,166	12	211,746	2008.4	76,810	1979.2
First Payments:	89,651	345,913	11	111,654	2009.1	26,788	1979.2
Weeks Claimed:	1,781,278	7,235,834	13	1,883,298	2009.2	459,778	1979.3
Wks Compensated:	1,577,686	6,523,531	12	1,732,957	2009.2	353,807	1979.3
Exhaustions:	44,863	154,773	14	48,148	2009.3	5,488	1979.3
Exhaustion Rate:		47.9%	36	47.9%	2009.4	19.2%	1980.1
Average Duration:		18.9	24	19.5	2002.4	12.4	1979.4
AWBA:	$418.65	$401.51	2	$423.36	2009.3	$57.77	1972.3
As % of AWW:		44.9	7				
Avg. Benefits per First Payment:		$7,120					

Financial Information

		Past 12 Months	Rank
State Revenues (000):		$974,792	10
Total Wages (000)**:	$31,427,780	$131,462,786	14
Total Wages (Taxable Employers)(000)**:	$24,126,473	$102,700,686	14
Taxable Wages (000)**:	$16,680,481	$60,121,673	4
Avg. Weekly Wage**:		$893.75	10
Avg. Tax Rate on Taxable Wages (%) **:		1.48	35
Avg. Tax Rate on Total Wages (%) **:		0.86	8
Calendar Yr Taxable Wage Base:		$36,800	2
Trust Fund (TF) Balance (000): (Including Loans):	$2,596,130		1
TF as % of Total Wages*:	2.58		2
Interest Earned (000):	$31,351		1
Avg. High Cost Multiple +:	1.00		3
High Cost Multiple +:	0.67		6

Labor Force

	(Quarterly)	Past 12 Mos	Rank
IUR (%):	4.9	5.0	11
TUR (%):	9.0	8.9	22
Total Unemp. (000):	316.9	314.2	12
Insured Unemployed (000) * **			
Regular Programs:	138.1	140.2	13
All Programs:	234.4	200.8	14
Recipiency Rates (%) * **			
Regular Programs:	43	44	15
All Programs:	75	69	14
Covered Emp. (000)**:	2,775	2,829	14
Civ. Labor Force (000):	3,513	3,529	13
Subj. Employers (000):	206	202	11

Extended Benefits

	(Quarterly)	Past 12 Months
Extended Benefits (000):	$28,542	$98,288
EB First Payments:	4,562	21,005
EB Weeks Claimed:	82,079	285,346
EB Exhaustions:	4,066	9,342

Loans

		Rank
Outstanding Loan Bal (000):	$0	27
Loan per Cov Employee:	$0	27
Loan as % of Total Wages*:	0	27

* Based on extrapolated wages for the most recent 12 months.

** Wages and Covered Employment lag the rest of the Data Summary information by six months

*** Regular programs include State UI, UCFE and UCX.

\+ Refers to most recent calendar year. Fourth and first quarter issues publish measure based on extrapolated wages. Second and third quarter issues publish measure based on actual wages.

See glossary for data definitions

Note: Blank cells appearing in any section of this report indicates that information is unavailable.

UI Data Summary for West Virginia

CYQ: 2009.4

Benefits

	(Quarterly)	Past 12 Months	Rank	High Value : Qtr		Low Value : Qtr	
Benefits Paid (000):	$74,268	$334,561	38	$98,566	1983.1	$3,940	1971.3
Initial Claims:	30,161	118,131	43	70,987	1977.1	13,253	2006.2
First Payments:	16,521	77,262	38	53,519	1977.1	7,534	2004.3
Weeks Claimed:	323,304	1,414,864	39	798,811	1983.1	136,981	1973.3
Wks Compensated:	287,672	1,274,594	38	723,321	1983.1	106,340	1973.3
Exhaustions:	8,972	26,510	39	14,289	1983.2	1,743	1971.2
Exhaustion Rate:		38.1%	49	42.1%	1983.3	12.3%	1979.1
Average Duration:		16.5	43	21.7	1983.4	9.3	1977.4
AWBA:	$267.90	$271.76	39	$280.57	2009.3	$36.07	1971.1
As % of AWW:		39.7	26				
Avg. Benefits per First Payment:		$4,330					

Financial Information

		Past 12 Months	Rank
State Revenues (000):		$174,781	33
Total Wages (000)**:	$6,046,697	$24,229,555	41
Total Wages (Taxable Employers)(000)**:	$4,429,608	$18,530,487	40
Taxable Wages (000)**:	$1,818,830	$5,731,730	42
Avg. Weekly Wage**:		$684.85	45
Avg. Tax Rate on Taxable Wages (%) **:		2.73	12
Avg. Tax Rate on Total Wages (%) **:		0.85	10
Calendar Yr Taxable Wage Base:		$12,000	25
Trust Fund (TF) Balance (000): (Including Loans):	$123,859		22
TF as % of Total Wages*:	0.67		18
Interest Earned (000):	$1,653		23
Avg. High Cost Multiple +:	0.22		18
High Cost Multiple +:	0.17		18

Labor Force

	(Quarterly)	Past 12 Mos	Rank
IUR (%):	3.7	4.1	24
TUR (%):	8.3	7.9	29
Total Unemp. (000):	65.5	63.4	39
Insured Unemployed (000) * **			
Regular Programs:	25.0	27.6	39
All Programs:	40.8	37.2	39
Recipiency Rates (%) * **			
Regular Programs:	39	44	20
All Programs:	61	67	33
Covered Emp. (000)**:	672	680	39
Civ. Labor Force (000):	786	798	39
Subj. Employers (000):	36	36	43

Extended Benefits

	(Quarterly)	Past 12 Months
Extended Benefits (000):	$8,727	$12,898
EB First Payments:	1,865	3,753
EB Weeks Claimed:	37,543	54,789
EB Exhaustions:	1,612	1,612

Loans

		Rank
Outstanding Loan Bal (000):	$0	27
Loan per Cov Employee:	$0	27
Loan as % of Total Wages*:	0	27

* Based on extrapolated wages for the most recent 12 months.

** Wages and Covered Employment lag the rest of the Data Summary information by six months

*** Regular programs include State UI, UCFE and UCX.

\+ Refers to most recent calendar year. Fourth and first quarter issues publish measure based on extrapolated wages. Second and third quarter issues publish measure based on actual wages.

See glossary for data definitions

Note: Blank cells appearing in any section of this report indicates that information is unavailable.

UI Data Summary for Wisconsin

CYQ: 2009.4

Benefits

	(Quarterly)	Past 12 Months	Rank	High Value : Qtr		Low Value : Qtr	
Benefits Paid (000):	$403,246	$1,955,060	13	$577,203	2009.1	$13,881	1973.3
Initial Claims:	282,991	1,108,648	6	304,168	2009.1	40,405	1973.2
First Payments:	104,009	447,970	9	156,184	2009.1	15,946	1973.2
Weeks Claimed:	1,825,630	8,191,322	12	2,318,143	2009.1	291,967	1973.3
Wks Compensated:	1,626,168	7,605,705	11	2,191,288	2009.1	221,033	1973.3
Exhaustions:	45,087	170,298	13	51,683	2009.3	3,847	1973.3
Exhaustion Rate:		39.5%	48	39.7%	1982.4	14.8%	2000.4
Average Duration:		17.0	37	17.8	1976.1	10.9	2001.1
AWBA:	$284.10	$287.50	34	$290.54	2009.2	$56.98	1971.3
As % of AWW:		38.5	29				
Avg. Benefits per First Payment:		$4,364					

Financial Information

		Past 12 Months	Rank
State Revenues (000):		$686,240	14
Total Wages (000)**:	$24,812,385	$104,163,704	18
Total Wages (Taxable Employers)(000)**:	$18,493,949	$80,244,960	22
Taxable Wages (000)**:	$5,610,498	$24,351,902	18
Avg. Weekly Wage**:		$746.11	32
Avg. Tax Rate on Taxable Wages (%) **:		2.59	15
Avg. Tax Rate on Total Wages (%) **:		0.79	14
Calendar Yr Taxable Wage Base:		$12,000	25
Trust Fund (TF) Balance (000): (Including Loans):	$26,294		37
TF as % of Total Wages*:	0.03		37
Interest Earned (000):	$0		43
Avg. High Cost Multiple +:	N.A.		
High Cost Multiple +:	N.A.		

Labor Force

	(Quarterly)	Past 12 Mos	Rank
IUR (%):	5.3	5.9	4
TUR (%):	8.1	8.5	31
Total Unemp. (000):	244.4	261.8	20
Insured Unemployed (000) * **			
Regular Programs:	142.4	159.3	12
All Programs:	239.8	228.3	12
Recipiency Rates (%) * **			
Regular Programs:	59	61	1
All Programs:	93	95	2
Covered Emp. (000)**:	2,636	2,685	16
Civ. Labor Force (000):	3,027	3,081	17
Subj. Employers (000):	131	131	19

Extended Benefits

	(Quarterly)	Past 12 Months
Extended Benefits (000):	$42,682	$125,912
EB First Payments:	11,195	40,299
EB Weeks Claimed:	158,888	419,462
EB Exhaustions:	7,447	15,840

Loans

		Rank
Outstanding Loan Bal (000):	$922,008	12
Loan per Cov Employee:	$343	7
Loan as % of Total Wages*:	1.1931	6

* Based on extrapolated wages for the most recent 12 months.

** Wages and Covered Employment lag the rest of the Data Summary information by six months

*** Regular programs include State UI, UCFE and UCX.

\+ Refers to most recent calendar year. Fourth and first quarter issues publish measure based on extrapolated wages. Second and third quarter issues publish measure based on actual wages.

See glossary for data definitions

Note: Blank cells appearing in any section of this report indicates that information is unavailable.

UI Data Summary for Wyoming

CYQ: 2009.4

Benefits

	(Quarterly)	Past 12 Months	Rank	High Value : Qtr		Low Value : Qtr	
Benefits Paid (000):	$39,927	$162,832	49	$47,895	2009.2	$282	1974.3
Initial Claims:	16,641	54,460	49	16,641	2009.4	1,089	1973.3
First Payments:	7,443	28,772	50	10,956	1983.1	440	1974.3
Weeks Claimed:	126,950	507,461	50	172,109	1983.1	7,676	1974.3
Wks Compensated:	117,912	473,830	50	180,987	1983.1	5,338	1974.3
Exhaustions:	3,867	12,241	49	5,042	1983.2	137	1974.4
Exhaustion Rate:		53.2%	28	58.0%	2009.3	17.1%	1979.4
Average Duration:		16.5	44	19.7	1987.3	9.6	1976.3
AWBA:	$345.59	$347.40	10	$354.79	2009.2	$47.47	1971.3
As % of AWW:		44.2	9				
Avg. Benefits per First Payment:		$5,659					

Financial Information

		Past 12 Months	Rank
State Revenues (000):		$52,992	51
Total Wages (000)**:	$2,660,549	$11,271,039	51
Total Wages (Taxable Employers)(000)**:	$1,987,718	$8,814,908	51
Taxable Wages (000)**:	$1,087,598	$4,301,420	47
Avg. Weekly Wage**:		$786.62	23
Avg. Tax Rate on Taxable Wages (%) **:		1.23	43
Avg. Tax Rate on Total Wages (%) **:		0.60	27
Calendar Yr Taxable Wage Base:		$22,800	13
Trust Fund (TF) Balance (000): (Including Loans):	$155,048		18
TF as % of Total Wages*:	1.81		7
Interest Earned (000):	$1,884		21
Avg. High Cost Multiple +:	0.71		14
High Cost Multiple +:	0.60		11

Labor Force

	(Quarterly)	Past 12 Mos	Rank
IUR (%):	2.9	3.0	44
TUR (%):	7.3	6.4	35
Total Unemp. (000):	21.3	18.7	50
Insured Unemployed (000) * **			
Regular Programs:	8.1	8.3	49
All Programs:	11.9	10.5	49
Recipiency Rates (%) * **			
Regular Programs:	39	49	22
All Programs:	67	74	27
Covered Emp. (000)**:	270	276	52
Civ. Labor Force (000):	292	294	52
Subj. Employers (000):	22	22	50

Extended Benefits

	(Quarterly)	Past 12 Months
Extended Benefits (000):	$0	$0
EB First Payments:	0	0
EB Weeks Claimed:	0	0
EB Exhaustions:	0	0

Loans

		Rank
Outstanding Loan Bal (000):	$0	27
Loan per Cov Employee:	$0	27
Loan as % of Total Wages*:	0	27

* Based on extrapolated wages for the most recent 12 months.

** Wages and Covered Employment lag the rest of the Data Summary information by six months

*** Regular programs include State UI, UCFE and UCX.

\+ Refers to most recent calendar year. Fourth and first quarter issues publish measure based on extrapolated wages. Second and third quarter issues publish measure based on actual wages.

See glossary for data definitions

Note: Blank cells appearing in any section of this report indicates that information is unavailable.

UI Data Summary for United States

CYQ: 2009.4

Benefits

	(Quarterly)	Past 12 Months	High Value : Qtr		Low Value : Qtr	
Benefits Paid (000):	$17,126,501	$79,601,424	$21,954,361	2009.2	$860,035	1973.3
Initial Claims:	7,095,582	29,451,483	8,560,348	2009.1	2,671,661	1973.2
First Payments:	3,001,691	14,182,054	4,764,523	2009.1	1,074,462	1973.2
Weeks Claimed:	66,100,982	297,959,977	80,002,345	2009.2	18,445,892	1973.3
Wks Compensated:	58,066,952	266,148,492	72,391,496	2009.2	15,351,045	1973.3
Exhaustions:	1,949,564	7,330,298	2,248,583	2009.3	332,910	1973.4
Exhaustion Rate:		53.8%	53.8%	2009.4	25.8%	1979.2
Average Duration:		18.8	18.8	2009.4	12.4	1975.1
AWBA:	$308.19	$309.58	$313.75	2009.2	$52.64	1971.3
As % of AWW:		36.1				
Avg. Benefits Per First Payment:		$5,613				

Financial Information

		Past 12 Months
State Revenues (000):		$31,337,743
Total Wages (000)**:	$1,371,815,306	$5,811,024,775
Total Wages (Taxable Employers) (000)**:	$1,067,724,120	$4,633,406,752
Taxable Wages (000)**:	$265,974,756	$1,244,869,376
Avg. Weekly Wage**:		$858.85
Avg. Tax Rate on Taxable Wages (%) **:		2.26
Avg. Tax Rate on Total Wages (%) **:		0.61
Avg. State CY Taxable Wage Base:		$12,240
Trust Fund (TF) Balance (000): (Including Loans):	$11,060,354	
TF as % of Total Wages*:	0.25	
Interest Earned (000):	$130,326	
Avg. High Cost Multiple +:	N.A.	
High Cost Multiple +:	N.A.	

Labor Force

		(Quarterly)	Past 12 Months
IUR (%):	(NSA)	4.0	4.4
TUR (%):	(NSA)	9.5	9.3
Total Unemployed (000):		14,565	14,265
Insured Unemployed (000) * **			
Regular Programs:		5,141.6	5,774.1
All Programs:		9,717.4	9,028.2
Recipiency Rates (%) * **			
Regular Programs:		35	40
All Programs:		67	63
Cov. Employ. (000)**:		127,634	130,117
Civ. Labor Force (000):		153,289	154,142
Subject Employers (000):		7,609	7,631

Extended Benefits

	(Quarterly)	Past 12 Months
Extended Benefits (000):	$2,076,185	$6,267,755
EB First Payments:	391,207	1,530,820
EB Weeks Claimed:	7,933,621	22,449,653
EB Exhaustions:	417,935	836,216

Loans

Outstanding Loan Bal (000):	$26,470,243
Loan per Cov Employee:	$203.43
Loan as % of Total Wages*:	0.5949

* Based on extrapolated wages for the most recent 12 months.

** Wages and Covered Employment lag the rest of the Data Summary information by six months.

*** Regular programs include State UI, UCFE and UCX.

\+ Refers to most recent calendar year. Fourth and first quarter issues publish measure based on extrapolated wages. Second and third quarter issues publish measure based on actual wages.

See glossary for data definitions

DATA DEFINITIONS

Back to Data Summary Home Back to State Selection Page

AVERAGE BENEFITS PER FIRST PAYMENT	Benefits Paid for all weeks compensated divided by the number of first payments.
AVERAGE DURATION	The number of weeks compensated for the year divided by the number of first payments. (ETA 5159)
AVERAGE HIGH COST RATE	The average of the three highest calendar year benefit cost rates in the last 20 years (or a period including three recessions, if longer). Benefit cost rates are benefits paid (including the state's share of extended benefits but excluding reimbursable benefits) as a percent of total wages in taxable employment.
AVERAGE HIGH COST MULTIPLE (AHCM)	Calendar Year Reserve Ratio (or "TF as % of Total Wages"); divided by the Average High Cost Rate.
AVERAGE TAX RATE (Taxable Wages)	Total employer contributions for a 12 month period divided by the total taxable wages for the same time period. (ES 202)
AVERAGE TAX RATE (Total Wages)	Total employer contributions for a 12 month period divided by the total wages paid by taxable employers for the same time period. (ES 202)
AVERAGE WEEKLY BENEFIT AMOUNT (AWBA)	Benefits Paid for Total Unemployment divided by Weeks Compensated for Total Unemployment. (ETA 5159)
AVERAGE WEEKLY WAGE	Total wages divided by covered employment, divided by 52 weeks. (ES 202)
BENEFITS PAID	The Unemployment benefits paid to individuals under a state program, usually the first 26 weeks of benefits, for all weeks compensated including partial payments. (ETA 5159)
CIVILIAN LABOR FORCE	The average number of individuals who are either employed or unemployed in the week of the 12th for the three months of the quarter. (Bureau of Labor Statistics)
COVERED EMPLOYMENT	The number of employees covered by Unemployment Insurance reported to the states by employers. (ETA 202)
EXHAUSTIONS	Number of claimants drawing the final payment of their original entitlement for a given program. (ETA 5159)

DATA DEFINITIONS

Back to Data Summary Home Back to State Selection Page

EXHAUSTION RATE

A rate computed by dividing the average monthly exhaustions by the average monthly first payments. To allow for the normal flow of claimants through the program, the numerator lags the denominator by 26 weeks, e.g., the exhaustion rate for CY 1995.3 is computed by dividing the average monthly exhaustions for the twelve months ending September 1995, by the average monthly first payments for the twelve months ending March 1995.

EXTENDED BENEFITS

The supplemental program that pays extended compensation during periods of specified high unemployment in a state to individuals for weeks of unemployment after exhaustion of regular UI benefits. One-half of EB is funded by the state trust fund. (ETA 5159)

FIRST PAYMENTS

The first payment in a benefit year for a week of unemployment claimed under a specific program. This is used as a proxy for "beneficiaries" under a specific program. (ETA 5159)

HIGH-COST MULTIPLE (HCM)

"TF as % of Total Wages" divided by the High Cost Rate. The High Cost Rate is the highest historical ratio of benefits to wages for a 12-month period.

HIGHEST/LOWEST QUARTER

The value displayed represents the quarter with the highest or lowest value beginning with the January through March quarter of 1971 (CY 1971.1). Exhaustion rate and average duration are for 4-quarter periods, ending with the quarter shown.

INITIAL CLAIMS

Any notice of unemployment filed (1) to request a determination of entitlement to and eligibility for compensation or (2) to begin a second or subsequent period of eligibility within a benefit year or period of eligibility. Interstate claims are counted in the paying state. (ETA 5159)

INSURED UNEMPLOYED

The average weekly number of weeks claimed for the three months of the quarter. (ETA 5159)

INSURED UNEMPLOYMENT RATE (IUR)

The rate computed by dividing Insured Unemployed for the current quarter by Covered Employment for the first four of the last six completed quarters. (ETA 539)

INTEREST EARNED

The amount of interest earned on the Unemployment Trust Fund account. (unpublished US Treasury reports)

OUTSTANDING LOAN BALANCE Balance, as of the end of the quarter, of advances acquired by the state under Title XII of the Social Security Act. (unpublished US Treasury reports)

RANK All rankings are from highest to lowest for a particular item. Ties receive the same rank.

RECIPIENCY RATE The insured unemployed in regular programs as a percent of total unemployed.

STATE REVENUE Funds deposited in state accounts in the Unemployment Trust Fund (UTF). These revenues are used to pay state UI benefits and the state share of EB. (ETA 2112)

SUBJECT EMPLOYERS The number of employers subject to UI taxes. (ETA 581)

TAX YEAR The twelve-month time period in which a state's tax rate schedules and taxable wage base remain constant. This is equivalent to the calendar year for most states, with the exception of NH, NJ, TN, and VT. These 4 states have July-June tax years.

TAXABLE WAGES Wages paid to covered employees that are subject to State Unemployment Insurance taxes. (ES 202)

TAXABLE WAGE BASE For each State, the maximum amount of wages paid to an employee by an employer during a tax year which are subject to UI taxes. Wages above this amount are not subject to tax. Note: The taxable wage bases published in this report are current as of the date of issue. Therefore, they do not match the time period of the taxable wages and average tax rate on taxable wages.

TF AS % OF TOTAL WAGES Trust fund balance as a percent of estimated wages for the most recent 12 months. Also referred to as the Reserve Ratio. Estimated wages are based on the latest growth rate in the 12 month moving average (MA). *Example for 1997.4*: *Growth rate =((MA1997.2-MA1996.4)/MA1996.4); MA1997.4=MA1997.2*growth rate)*

TOTAL UNEMPLOYED The average number of individuals, 16 years of age or older, who do not have a job but are available for work and actively seeking work in the week of the 12th for the three months of the quarter. This includes individuals on layoff and waiting to report to a new job within 30 days.
(Bureau of Labor Statistics-Not Seasonally Adjusted)

DATA DEFINITIONS

Back to Data Summary Home Back to State Selection Page

TOTAL UNEMPLOYMENT RATE (TUR)	The rate computed by dividing Total Unemployed by the Civilian Labor Force. (Bureau of Labor Statistics)
TOTAL WAGES	All wages or remuneration paid to workers on all payrolls covered by Unemployment Insurance. (ES 202)
TOTAL WAGES (Taxable Employers)	All wages or remuneration paid to workers by all taxable employers. (ES 202)
TRUST FUND BALANCE (TF)	The balance in the individual state account in the Unemployment Trust Fund. (unpublished US Treasury reports)
UCFE	Unemployment Compensation for Federal Civilian Employees
UCX	Unemployment Compensation for Ex-Service Members
UNEMPLOYMENT TRUST FUND (UTF)	A fund established in the Treasury of United States which contains all monies deposited by state agencies to the credit of their unemployment fund accounts and Federal unemployment taxes collected by the Internal Revenue Service.
WEEKS CLAIMED	The number of weeks of benefits claimed, including weeks for which a waiting period or fixed disqualification period is being served. Interstate claims are counted in the paying state. (ETA 5159)
WEEKS COMPENSATED	The number of weeks claimed for which UI benefits are paid. Weeks compensated for partial unemployment are included. Interstate claims are counted in the paying state. (ETA 5159)