Unemployment Insurance Data Summary

Individual State Data

US Summary Tables

- Summary Benefits Data
- Summary Financial Data
- Benefits and Duration Data
- Summary Labor Force Data
- Wage and Tax Rate Data

Charts
Glossary of data definitions
Choose another quarter

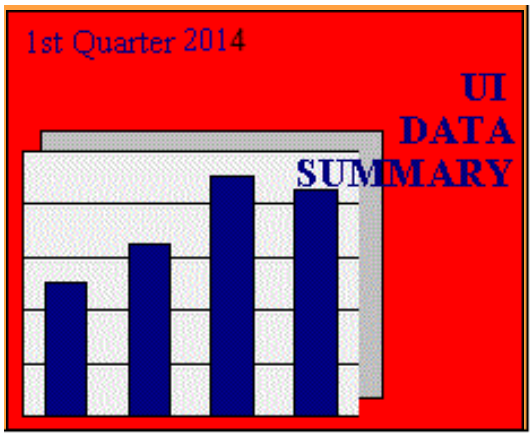

The UI Data Summary is produced quarterly from state-reported data contained in the Unemployment Insurance Data Base (UIDB) as well as UI-related data from outside sources (e.g., Bureau of Labor Statistics data on employment and unemployment and U.S. Department of Treasury data on state UI trust fund activities). This data base is maintained by the Division of Fiscal and Actuarial Services, Office of Unemployment Insurance (OUI), U.S. Department of Labor.

This report is intended to provide the user with a quick overview of the status of the UI system at the national and state levels. Tables are provided for each state and many data items are repeated on summary tables which show all states together. The glossary gives the definition of each data item in the report. Except for recipiency rates, UCFE and UCX data is not included. Except for covered employment and wage data, which have a reporting/processing lag, all the data refers to the same quarter. This quarter is shown on the front cover and is also the first column heading on each individual state page. The year and quarter are indicated by the notation CYyyyy.q (e.g. CY1995.4). For many data items, the report shows -- in addition to the latest quarter -- data for the latest twelve months, the highest and lowest quarters historically, and the state's rank among all states. If a state has failed to report for a particular time period, estimated data are used; however, if the time period extends too far for reasonable estimates, blanks are displayed instead.

Your comments and suggestions are welcomed. For further information please contact Hyunchung Kim or Kevin Stapleton at the Division of Fiscal and Actuarial Services, Room S-4524, 200 Constitution Ave., NW, Washington, DC 20210. If you want quarterly copies mailed to you, add your name to the Data summary mailing list.

ATTENTION:

Now available on the Department of Labor, Office of Unemployment Insurance website, and by mail, is a new report called "**Significant Measures of State Unemployment Insurance Tax Systems**" (http://www.oui.doleta.gov/unemploy/finance.asp). This will be a yearly report containing a compilation of new and existing tax measures for each state, which is intended to provide users with the information necessary to evaluate and compare state UI tax systems. The report is produced by the Division of Fiscal and Actuarial Services in the Office of Unemployment Insurance and calendar years 2005 through 2014 are now available.

Charts Categories: 1st Quarter 2014

Data Summary Home Data Summary Glossary Data Summary Mailing List

OUI Homepage

Click on desired Chart Category to jump to that section:

Regular Benefits

Trust Fund Balance

Revenues

Regular AWBA

Initial Claims

Weeks Claimed

First Payments

Exhaustions

Note: Blank cells appearing in any section of this report indicates that information is unavailable.

REGULAR BENEFITS

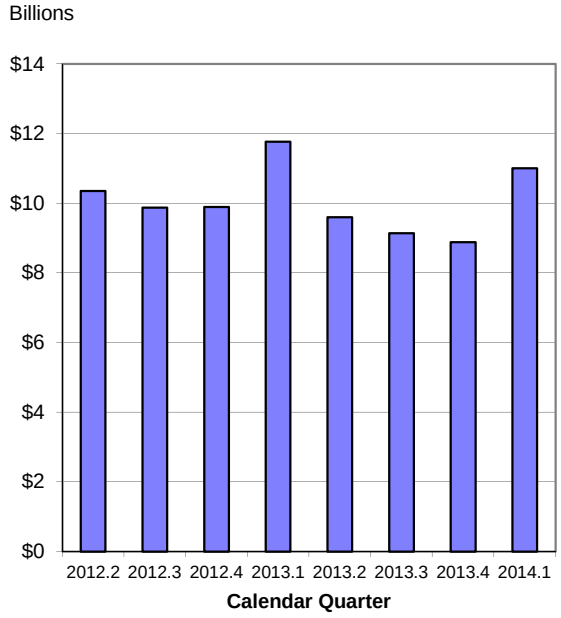

TRUST FUND BALANCE

REVENUES

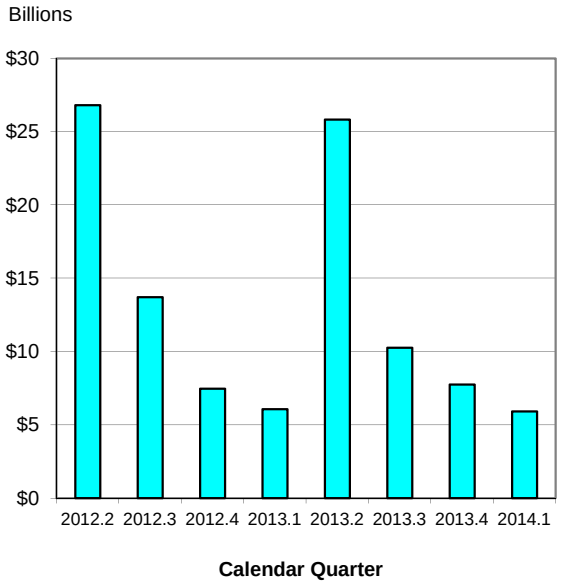

REGULAR AWBA

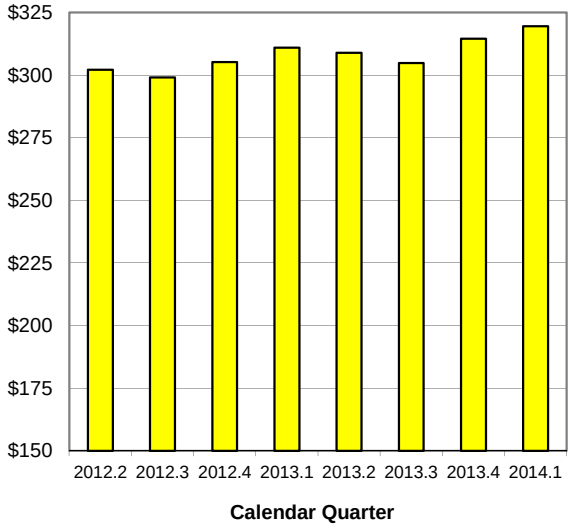

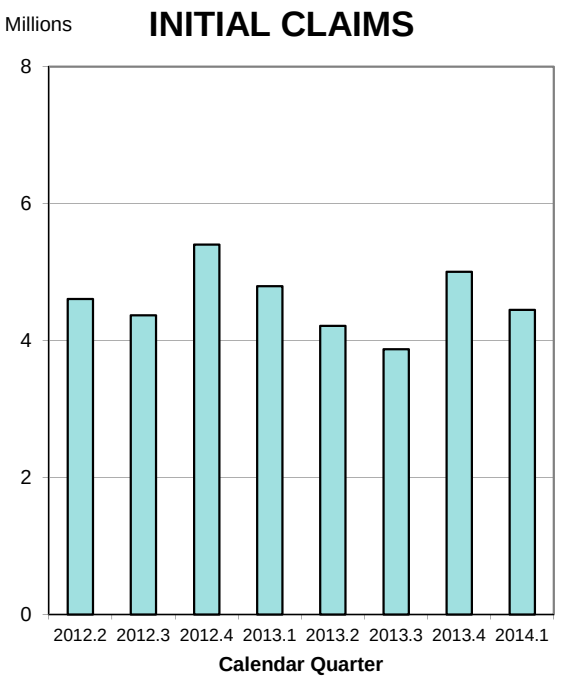
INITIAL CLAIMS
Millions
8
6
4
2
0
2012.2 2012.3 2012.4 2013.1 2013.2 2013.3 2013.4 2014.1
Calendar Quarter

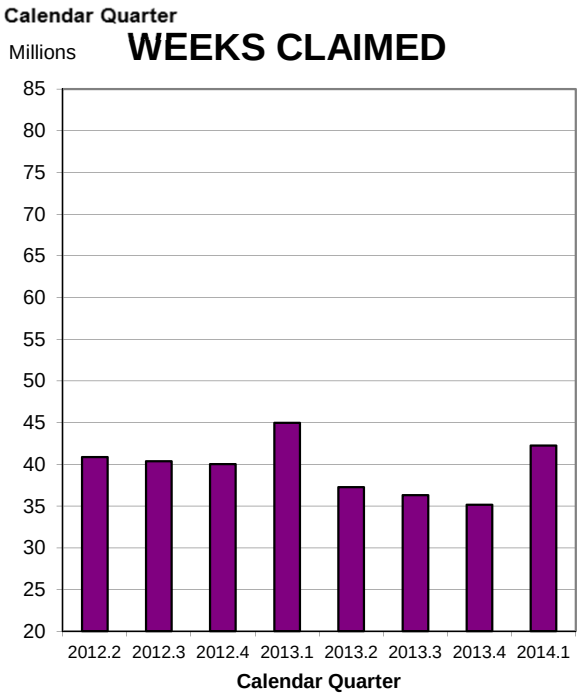
Calendar Quarter
WEEKS CLAIMED
Millions
85
80
75
70
65
60
55
50
45
40
35
30
25
20
2012.2 2012.3 2012.4 2013.1 2013.2 2013.3 2013.4 2014.1
Calendar Quarter

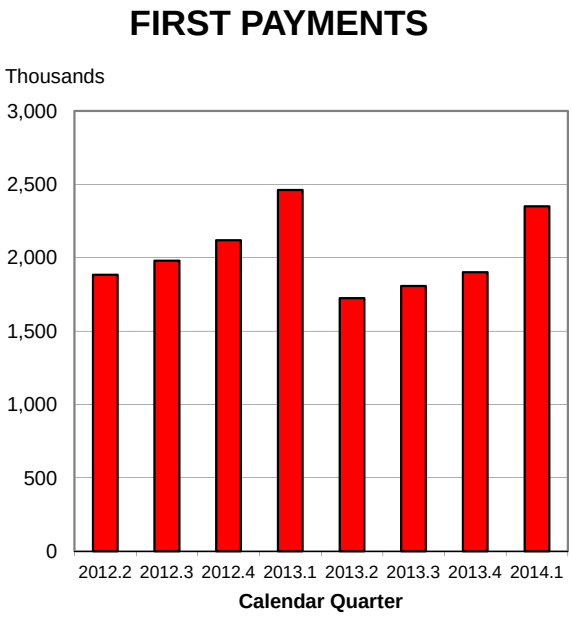
FIRST PAYMENTS
Thousands
3,000
2,500
2,000
1,500
1,000
500
0
2012.2 2012.3 2012.4 2013.1 2013.2 2013.3 2013.4 2014.1
Calendar Quarter

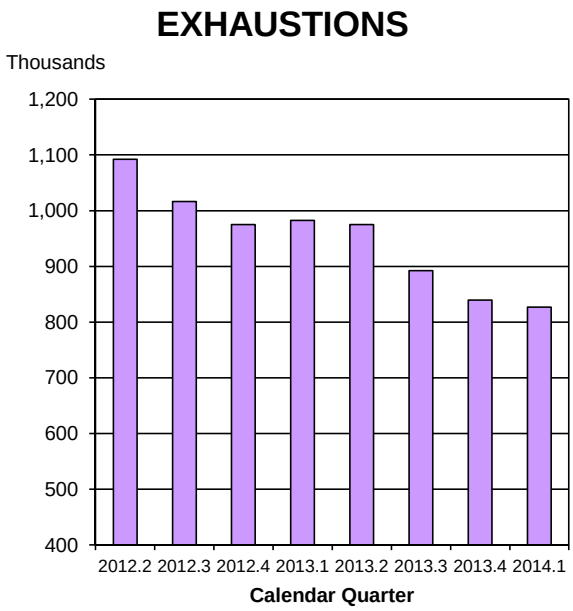
EXHAUSTIONS
Thousands
1,200
1,100
1,000
900
800
700
600
500
400
2012.2 2012.3 2012.4 2013.1 2013.2 2013.3 2013.4 2014.1
Calendar Quarter

Summary Tables: 1st Quarter 2014

Data Summary Home Data Summary Glossary Data Summary Mailing List

OUI Homepage

Click on desired information to jump to that section:

Summary Benefits Data

Summary Financial Data

Benefits and Duration Data

Labor Force Information

Wage and Tax Rate Information

Note: Blank cells appearing in any section of this report indicates that information is unavailable.

Regular Benefits Information by State for CYQ 2014.1

State	Initial Claims	First Payments	Weeks Claimed	Weeks Compensated	Exhaustions	Exhaustion Rate
Alabama	57,177	23,554	401,937	314,393	8,230	41.7%
Alaska	21,917	10,066	227,796	187,655	4,960	55.8%
Arizona	59,106	22,977	441,098	359,153	9,882	45.8%
Arkansas	40,192	18,458	360,659	284,560	7,200	37.9%
California	805,462	351,005	6,619,499	5,881,118	153,614	52.8%
Colorado	42,648	31,480	613,435	433,449	13,650	50.9%
Connecticut	69,196	49,751	812,138	785,683	13,129	39.2%
Delaware	11,502	5,910	125,201	118,849	2,415	47.9%
District of Columbia	9,174	5,850	143,081	123,137	3,781	53.4%
Florida	184,010	86,336	1,201,643	996,665	34,758	66.2%
Georgia	128,470	60,734	701,800	577,229	23,433	44.5%
Hawaii	22,874	7,841	142,716	125,820	2,747	35.1%
Idaho	26,359	14,608	210,262	170,080	3,705	29.4%
Illinois	173,534	130,569	2,338,451	2,111,882	37,739	40.3%
Indiana	77,225	44,872	718,589	634,707	10,766	31.6%
Iowa	45,646	37,400	482,772	468,332	8,221	30.6%
Kansas	41,257	19,609	356,212	259,005	6,242	40.4%
Kentucky	61,954	24,881	469,668	426,253	7,615	45.2%
Louisiana	27,775	14,130	269,985	214,343	5,136	30.7%
Maine	21,698	14,024	232,058	202,952	3,817	36.6%
Maryland	62,972	39,074	719,061	659,637	14,017	46.3%
Massachusetts	97,071	77,090	1,475,775	1,276,972	18,572	41.9%
Michigan	165,086	104,141	1,602,373	1,321,096	31,672	43.4%
Minnesota	70,398	48,524	1,051,068	802,849	14,270	40.4%
Mississippi	22,946	12,409	244,304	197,277	5,323	38.2%
Missouri	98,605	44,522	689,085	558,286	15,282	45.7%
Montana	16,286	8,409	182,205	147,051	3,255	44.0%
Nebraska	20,632	10,885	164,406	132,693	3,486	38.5%
Nevada	41,116	21,388	411,500	355,425	8,797	44.5%
New Hampshire	14,266	7,426	126,539	98,443	1,266	26.1%
New Jersey	141,456	101,359	2,033,759	1,823,776	41,519	45.2%
New Mexico	15,956	10,660	207,044	203,856	4,545	48.0%
New York	294,341	161,049	3,318,100	2,867,934	58,964	41.9%
North Carolina	78,537	43,498	887,222	653,981	22,081	46.6%
North Dakota	10,089	7,073	113,471	100,853	3,037	43.0%
Ohio	129,753	79,149	1,336,411	1,146,773	17,700	35.1%
Oklahoma	25,027	13,037	242,638	205,147	6,420	50.3%
Oregon	88,186	32,832	645,428	560,708	11,503	43.0%
Pennsylvania	322,500	149,242	2,816,067	2,268,122	38,152	35.4%
Puerto Rico	26,883	16,685	390,416	348,765	11,614	58.7%
Rhode Island	24,896	13,737	222,480	199,966	4,008	41.2%
South Carolina	56,846	22,065	351,798	243,752	7,587	41.5%
South Dakota	4,036	2,902	47,981	42,126	292	16.8%
Tennessee	74,974	33,824	489,570	417,487	11,289	39.7%
Texas	213,817	112,509	2,042,350	1,737,022	53,070	48.1%
Utah	21,530	13,671	227,273	193,793	4,489	33.9%
Vermont	10,167	6,910	108,577	95,043	895	19.4%
Virgin Islands	655	457	10,987	9,777	322	50.8%
Virginia	72,583	33,997	631,352	517,142	14,684	48.0%
Washington	114,496	56,894	992,256	896,325	15,915	33.5%
West Virginia	22,079	18,766	299,310	267,286	4,171	32.5%
Wisconsin	154,878	67,434	1,242,893	1,034,982	16,529	31.9%
Wyoming	8,039	4,083	71,982	62,695	1,346	34.7%
United States	4,448,278	2,349,756	42,264,681	36,122,305	827,112	43.7%

Financial Information by State for CYQ 2014.1

State	Revenues (000) {Last 12 Months}	TF Balance (000)	TF as % of Total Wages*	Loan Balance (000)	Interest Earned (000)	AHCM+	HCM+
Alabama	$421,146	$200,949	0.33	$0	$1,287	0.40	0.17
Alaska	$246,543	$336,629	2.69	$0	$2,067	1.27	0.66
Arizona	$447,188	$5,103	0.01	$0	$128	N.A.	N.A.
Arkansas	$365,190	$72,243	0.21	$89,765	$0	N.A.	N.A.
California	$6,345,771	$31,924	0.00	$9,909,311	$0	N.A.	N.A.
Colorado	$715,050	$481,670	0.49	$0	$3,110	N.A.	N.A.
Connecticut	$865,697	$35,865	0.04	$575,856	$0	N.A.	N.A.
Delaware	$126,070	$13,070	0.08	$62,493	$0	N.A.	N.A.
District of Columbia	$160,994	$273,446	0.83	$0	$1,689	0.89	0.49
Florida	$2,080,829	$794,496	0.30	$0	$4,883	0.30	0.16
Georgia	$914,866	$14,387	0.01	$56,786	$0	N.A.	N.A.
Hawaii	$422,534	$323,474	1.74	$0	$1,903	0.84	0.73
Idaho	$285,434	$414,047	2.31	$0	$2,446	N.A.	N.A.
Illinois	$2,974,192	$581,215	0.24	$0	$4,823	N.A.	N.A.
Indiana	$751,060	$4,797	0.01	$1,358,315	$0	N.A.	N.A.
Iowa	$560,988	$778,649	1.64	$0	$4,917	1.26	0.70
Kansas	$417,965	$60,926	0.12	$0	$507	0.18	0.10
Kentucky	$529,049	$0	0.00	$647,210	$0	N.A.	N.A.
Louisiana	$254,250	$803,775	1.19	$0	$4,814	1.26	0.40
Maine	$180,524	$264,223	1.64	$0	$1,685	0.98	0.65
Maryland	$840,775	$774,053	0.79	$0	$4,927	0.75	0.41
Massachusetts	$1,875,173	$401,738	0.25	$0	$3,431	0.23	0.00
Michigan	$1,809,366	$1,333,514	0.89	$0	$6,500	N.A.	N.A.
Minnesota	$1,462,301	$1,020,619	0.98	$0	$0	0.78	0.56
Mississippi	$223,700	$503,449	1.67	$0	$2,991	1.62	0.87
Missouri	$650,766	$8,108	0.01	$247,691	$8,698	N.A.	N.A.
Montana	$159,104	$196,366	1.50	$0	$1,229	1.10	0.53
Nebraska	$132,134	$339,536	1.21	$0	$2,086	1.73	0.83
Nevada	$1,132,600	$69,146	0.16	$0	$0	N.A.	N.A.
New Hampshire	$164,117	$228,114	0.97	$0	$1,406	1.02	0.41
New Jersey	$3,019,289	$32,763	0.02	$409,041	$0	N.A.	N.A.
New Mexico	$214,035	$42,887	0.18	$0	$311	0.17	0.15
New York	$3,205,385	$11,989	0.00	$3,233,447	$0	N.A.	N.A.
North Carolina	$1,286,627	$221,840	0.15	$1,674,699	$0	N.A.	N.A.
North Dakota	$108,800	$143,026	0.89	$0	$926	1.09	0.45
Ohio	$1,181,773	$7,881	0.00	$1,589,751	$0	N.A.	N.A.
Oklahoma	$563,344	$1,083,803	1.96	$0	$6,458	1.98	1.43
Oregon	$1,085,646	$1,844,743	3.22	$0	$11,028	1.32	1.02
Pennsylvania	$3,094,002	$51,291	0.02	$217,284	$479	N.A.	N.A.
Puerto Rico	$217,065	$362,460	2.19	$0	$2,185	0.83	0.51
Rhode Island	$262,320	$119	0.00	$125,163	$0	N.A.	N.A.
South Carolina	$472,706	$168,351	0.29	$456,512	$0	N.A.	N.A.
South Dakota	$44,167	$59,406	0.55	$0	$379	1.15	0.58
Tennessee	$598,056	$729,622	0.76	$0	$4,471	0.78	0.37
Texas	$2,603,240	$1,113,217	0.23	$0	$7,622	N.A.	N.A.
Utah	$366,968	$658,079	1.56	$0	$3,954	1.40	0.79
Vermont	$144,624	$73,857	0.86	$0	$485	0.50	0.31
Virgin Islands	$8,990	$13,642	1.62	$84,925	$0	N.A.	N.A.
Virginia	$790,105	$138,831	0.09	$0	$1,109	0.21	0.11
Washington	$1,399,765	$2,943,354	2.42	$0	$0	1.16	0.66
West Virginia	$215,379	$55,312	0.27	$0	$481	0.31	0.13
Wisconsin	$1,225,957	$4,228	0.00	$459,850	$17,850	N.A.	N.A.
Wyoming	$138,033	$287,557	3.05	$0	$1,729	2.12	1.02
United States	$49,761,651	$20,413,790	0.38	$21,198,098	$124,994	N.A.	N.A.

+ Refers to most recent calendar year. Fourth and first quarter issues publish measure based on extrapolated wages; Second and third quarter issues publish measure based on actual wages.

* Based on extrapolated wages for the most recent 12 months.

N.A. : Not Applicable -- These states have outstanding debt which may include bond debt exceeding their fund balances

Benefits and Duration Information by State for CYQ 2014.1

State	Regular Benefits Paid (000)	Extended Benefits Paid (000)	AWBA	Average Duration	Avg Benefits per First Payment
Alabama	$64,688	$1	$209.54	15.4	$3,148
Alaska	$46,046	$0	$251.68	18.5	$4,505
Arizona	$79,169	$2	$223.86	16.0	$3,479
Arkansas	$77,364	$0	$289.75	14.8	$4,027
California	$1,646,989	$39	$299.67	18.2	$5,175
Colorado	$152,387	$1	$357.69	14.7	$5,185
Connecticut	$256,767	$0	$351.45	18.1	$5,797
Delaware	$28,636	$0	$246.66	20.7	$4,967
District of Columbia	$35,636	$4	$297.61	18.9	$5,509
Florida	$232,962	$40	$137.14	16.2	$3,748
Georgia	$147,717	$0	$268.41	11.0	$2,821
Hawaii	$52,534	$0	$429.24	16.7	$6,860
Idaho	$45,423	$0	$280.69	12.1	$3,084
Illinois	$708,879	$18	$337.41	17.8	$5,754
Indiana	$159,124	$10	$253.93	15.5	$3,739
Iowa	$159,611	$0	$353.03	13.4	$4,394
Kansas	$88,972	$0	$351.69	15.6	$5,219
Kentucky	$119,038	$0	$289.05	21.5	$6,055
Louisiana	$44,752	$0	$210.95	15.3	$3,147
Maine	$57,086	$0	$288.20	14.9	$4,149
Maryland	$208,353	$5	$327.34	17.4	$5,533
Massachusetts	$541,477	$0	$433.14	17.3	$7,271
Michigan	$379,794	$0	$296.54	13.3	$3,782
Minnesota	$302,726	$0	$386.77	17.0	$6,281
Mississippi	$37,444	$0	$196.84	15.8	$2,966
Missouri	$131,233	$0	$245.59	14.4	$3,340
Montana	$40,460	$0	$303.75	17.4	$4,606
Nebraska	$37,811	$0	$289.87	12.6	$3,461
Nevada	$106,004	$0	$311.55	17.3	$5,188
New Hampshire	$26,870	$0	$281.62	15.0	$4,132
New Jersey	$705,781	$158	$409.52	18.9	$7,142
New Mexico	$59,758	$0	$299.81	18.3	$5,450
New York	$842,309	$3	$307.74	18.9	$5,524
North Carolina	$146,610	$3	$229.27	17.8	$4,756
North Dakota	$42,193	$0	$420.66	12.5	$5,053
Ohio	$373,840	$18	$331.01	16.4	$5,184
Oklahoma	$61,174	$0	$304.65	16.3	$4,748
Oregon	$169,644	$1	$312.96	18.2	$5,586
Pennsylvania	$781,632	$23	$370.41	17.0	$5,719
Puerto Rico	$41,378	$0	$120.34	21.6	$2,539
Rhode Island	$67,296	$0	$347.00	16.2	$5,459
South Carolina	$57,573	$0	$247.45	12.6	$3,008
South Dakota	$12,312	$0	$297.10	14.9	$4,104
Tennessee	$91,697	$0	$223.44	15.0	$3,433
Texas	$588,681	$2	$353.53	16.0	$5,294
Utah	$66,960	$0	$352.41	13.4	$4,574
Vermont	$29,724	$0	$328.26	14.1	$4,170
Virgin Islands	$2,969	$0	$321.83	18.3	$5,483
Virginia	$149,403	$0	$296.99	16.5	$4,785
Washington	$327,494	$11	$387.01	16.0	$5,885
West Virginia	$71,654	$1	$277.77	15.6	$4,162
Wisconsin	$274,521	$40	$290.33	16.0	$4,060
Wyoming	$22,107	$0	$360.15	15.2	$5,364
United States	$11,002,660	$383	$319.57	16.7	$5,003

Labor Force Information by State (Levels in thousands) for CYQ 2014.1

State	IUR (%)	TUR (%)	Covered Employment **	Civilian Labor Force	Total Unemployment	Insured Unemployment	
						Regular Programs *	All Programs +
Alabama	1.8	7.0	1,788	2,134	149.8	32.5	32.6
Alaska	4.7	7.5	331	363	27.2	14.8	15.0
Arizona	1.5	7.4	2,390	3,018	223.2	37.3	43.6
Arkansas	2.5	7.5	1,111	1,316	99.2	28.7	28.7
California	3.4	8.5	15,157	18,621	1,580.7	512.4	554.2
Colorado	2.1	6.6	2,305	2,771	183.8	48.0	49.4
Connecticut	3.7	7.5	1,620	1,850	138.0	60.7	60.9
Delaware	2.5	6.4	412	443	28.2	10.2	10.3
District of Columbia	1.0	7.8	521	369	28.6	5.3	8.4
Florida	1.4	6.3	7,294	9,507	603.0	100.3	106.2
Georgia	1.5	7.2	3,822	4,747	342.0	57.5	59.9
Hawaii	1.9	4.5	580	657	29.5	11.2	11.3
Idaho	2.8	6.2	630	771	47.7	17.5	17.5
Illinois	3.2	8.9	5,624	6,527	582.7	179.9	184.6
Indiana	1.9	6.6	2,823	3,178	208.4	53.9	54.3
Iowa	2.5	5.2	1,491	1,680	87.2	36.8	38.2
Kansas	2.0	5.3	1,308	1,484	78.9	25.7	25.8
Kentucky	2.2	8.6	1,729	2,050	176.0	37.8	38.8
Louisiana	1.2	4.6	1,854	2,069	95.6	22.1	22.9
Maine	3.2	6.8	589	704	48.0	18.0	18.1
Maryland	2.6	6.0	2,386	3,091	184.4	61.2	61.3
Massachusetts	3.4	6.9	3,257	3,482	238.9	108.8	109.2
Michigan	3.2	8.2	3,983	4,690	384.4	125.5	128.6
Minnesota	3.0	5.5	2,674	2,976	164.8	78.8	79.0
Mississippi	2.0	7.9	1,065	1,261	99.9	20.9	21.1
Missouri	2.2	7.3	2,571	3,019	219.4	56.0	56.3
Montana	3.5	6.0	427	514	30.9	14.9	15.0
Nebraska	1.4	4.1	921	1,021	42.2	12.6	12.6
Nevada	3.0	8.8	1,144	1,378	121.0	33.8	41.5
New Hampshire	1.7	5.1	614	743	37.6	10.2	10.2
New Jersey	4.1	7.7	3,734	4,458	344.3	154.8	162.6
New Mexico	2.2	7.2	758	932	67.0	16.9	17.0
New York	3.0	7.4	8,509	9,587	711.3	254.2	259.5
North Carolina	1.8	6.7	3,899	4,639	312.2	70.3	70.3
North Dakota	1.6	3.3	421	400	13.4	6.5	6.5
Ohio	2.1	6.9	5,067	5,697	394.2	104.6	113.1
Oklahoma	1.3	5.2	1,500	1,810	95.0	18.9	18.9
Oregon	3.1	7.8	1,662	1,916	148.9	50.3	50.5
Pennsylvania	3.9	6.6	5,500	6,388	424.5	215.9	221.3
Puerto Rico	3.5	14.3	892	1,174	168.4	31.8	33.5
Rhode Island	3.9	9.5	449	551	52.4	17.1	17.1
South Carolina	1.6	5.9	1,817	2,149	126.3	28.7	35.3
South Dakota	1.0	4.3	399	446	19.1	4.0	4.0
Tennessee	1.5	7.2	2,635	3,022	217.3	38.8	45.1
Texas	1.5	5.7	10,847	12,893	730.7	158.8	161.4
Utah	1.5	4.4	1,223	1,447	63.0	18.1	18.1
Vermont	2.7	4.2	293	349	14.5	7.9	8.1
Virgin Islands	2.1		37			0.8	1.1
Virginia	1.3	5.3	3,469	4,276	225.5	46.5	46.9
Washington	2.7	7.0	2,944	3,459	242.5	78.6	79.0
West Virginia	3.3	7.0	673	791	55.0	22.4	23.8
Wisconsin	3.6	6.8	2,713	3,060	209.0	95.4	100.2
Wyoming	1.8	4.8	277	308	14.7	4.8	4.9
United States	2.5	6.9	132,138	155,012	10,762.0	3,278.9	3,413.4

* Includes State UI, UCFE, and UCX

\+ Includes EUC08 + EB

** Wages and Covered Employment lag the rest of the Data Summary information by 6 months.

Note: Blank cells appearing in any section of this report indicates that information is unavailable.

Wage and Tax Rate Information by State for CYQ 2013.3

State	Total Wages (000)	Total Wages (Taxed Employers) (000)	Taxable Wages (000)	Average Tax Rates on: Taxable Wages	Average Tax Rates on: Total Wages	Current Taxable Wage Base
Alabama	$18,074,236	$14,625,922	$1,456,625	2.86	0.65	$8,000
Alaska	$4,169,035	$3,374,727	$1,794,277	3.29	2.03	$37,400
Arizona	$26,334,944	$21,809,909	$1,885,748	2.35	0.46	$7,000
Arkansas	$10,306,649	$8,423,019	$1,509,413	3.28	1.10	$12,000
California	$206,863,767	$167,707,352	$12,567,884	5.16	0.81	$7,000
Colorado	$28,229,234	$23,444,746	$3,442,559	2.71	0.71	$11,700
Connecticut	$23,275,913	$18,333,333	$2,397,430	4.15	1.01	$15,000
Delaware	$5,015,675	$3,922,965	$447,070	2.74	0.61	$18,500
District of Columbia	$9,474,082	$7,681,742	$467,232	2.82	0.40	$9,000
Florida	$75,685,481	$62,984,602	$6,555,951	3.50	0.80	$8,000
Georgia	$42,427,332	$35,608,648	$4,177,237	2.55	0.60	$9,500
Hawaii	$6,102,226	$4,493,582	$2,733,806	3.14	2.17	$40,400
Idaho	$5,658,912	$4,447,500	$2,696,692	2.45	1.66	$35,200
Illinois	$69,644,862	$56,131,315	$7,550,879	4.58	1.19	$12,960
Indiana	$28,545,643	$23,066,830	$2,832,034	3.03	0.79	$9,500
Iowa	$14,859,542	$11,579,181	$4,729,135	2.13	1.15	$26,800
Kansas	$13,061,260	$11,893,420	$2,457,528	2.69	0.85	$8,000
Kentucky	$16,893,980	$13,538,533	$1,696,349	3.42	0.89	$9,600
Louisiana	$19,751,833	$16,152,477	$1,682,722	1.84	0.40	$7,700
Maine	$5,513,572	$4,056,551	$820,980	3.11	1.05	$12,000
Maryland	$29,863,565	$23,301,617	$2,235,591	4.03	0.79	$8,500
Massachusetts	$47,688,030	$38,060,417	$6,566,060	4.00	1.10	$14,000
Michigan	$44,959,354	$35,597,097	$4,039,505	5.23	1.22	$9,500
Minnesota	$32,458,303	$25,492,121	$8,903,154	2.49	1.19	$29,000
Mississippi	$9,351,407	$7,359,739	$1,752,035	1.62	0.66	$14,000
Missouri	$26,603,791	$21,210,522	$3,546,739	2.26	0.70	$13,000
Montana	$3,812,755	$3,255,910	$1,880,527	1.82	1.20	$29,000
Nebraska	$9,068,382	$6,887,942	$840,719	1.76	0.45	$9,000
Nevada	$12,315,061	$10,558,916	$4,708,880	2.23	1.25	$27,400
New Hampshire	$7,087,275	$5,569,942	$864,739	2.56	0.75	$14,000
New Jersey	$51,550,992	$42,429,286	$13,394,567	3.19	1.40	$31,500
New Mexico	$7,317,490	$5,744,365	$2,226,439	1.63	0.86	$23,400
New York	$122,105,759	$93,532,469	$7,482,268	4.54	0.69	$10,300
North Carolina	$41,017,190	$38,764,150	$11,828,938	2.32	1.00	$21,400
North Dakota	$5,008,465	$4,043,654	$1,889,597	1.14	0.65	$33,600
Ohio	$54,554,796	$42,557,510	$4,637,711	2.84	0.66	$9,000
Oklahoma	$15,270,074	$13,259,893	$4,086,523	2.24	1.02	$18,700
Oregon	$18,294,741	$14,278,084	$7,213,554	3.08	1.85	$35,000
Pennsylvania	$64,708,229	$49,654,355	$4,420,385	6.61	1.32	$8,750
Puerto Rico	$5,656,771	$3,916,258	$509,629	3.54	1.07	$7,000
Rhode Island	$5,032,616	$3,708,395	$1,072,215	3.82	1.60	$20,600
South Carolina	$17,515,147	$14,006,404	$2,451,449	2.52	0.83	$12,000
South Dakota	$3,594,819	$2,693,431	$545,809	1.07	0.39	$14,000
Tennessee	$27,718,584	$23,043,120	$2,569,075	2.56	0.61	$9,000
Texas	$133,170,420	$112,734,017	$11,315,810	2.88	0.60	$9,000
Utah	$12,374,562	$10,101,688	$4,675,595	1.52	0.87	$30,800
Vermont	$2,953,921	$2,109,663	$481,209	4.05	1.59	$16,000
Virgin Islands	$331,454	$216,816	$106,396	1.42	0.85	$22,500
Virginia	$42,285,873	$35,347,227	$2,953,740	2.88	0.53	$8,000
Washington	$39,629,049	$31,734,042	$13,930,989	1.83	1.05	$41,300
West Virginia	$6,382,326	$4,992,375	$903,516	3.05	1.01	$12,000
Wisconsin	$27,820,236	$21,781,805	$3,883,386	3.99	1.32	$14,000
Wyoming	$2,996,400	$2,373,708	$851,802	3.07	1.50	$24,500
United States	$1,560,386,017	$1,263,593,294	$202,670,105	3.28	0.88	$13,259

Individual State Pages: 1st Quarter 2014

Data Summary Home **Data Summary Glossary** **Data Summary Mailing List**

OUI Homepage

Click on Desired State:

Alaska	Alabama	Arkansas	Arizona	California	Colorado
Connecticut	District of Columbia	Delaware	Florida	Georgia	Hawaii
Iowa	Idaho	Illinois	Indiana	Kansas	Kentucky
Louisiana	Massachusetts	Maryland	Maine	Michigan	Minnesota
Missouri	Mississippi	Montana	North Carolina	North Dakota	Nebraska
New Hampshire	New Jersey	New Mexico	Nevada	New York	Ohio
Oklahoma	Oregon	Pennsylvania	Puerto Rico	Rhode Island	South Carolina
South Dakota	Tennessee	Texas	Utah	Virginia	Virgin Islands
Vermont	Washington	Wisconsin	West Virginia	Wyoming	United States

Note: Blank cells appearing in any section of this report indicates that information is unavailable.

UI Data Summary for Alabama

CYQ: 2014.1

Benefits

	(Quarterly)	Past 12 Months	Rank	High Value : Qtr		Low Value : Qtr	
Benefits Paid (000):	$64,688	$272,840	33	$179,607	2009.2	$7,540	1973.3
Initial Claims:	57,177	234,008	25	199,272	1982.1	27,174	1973.2
First Payments:	23,554	86,665	26	87,774	1982.1	11,594	1973.2
Weeks Claimed:	401,937	1,649,561	28	1,008,116	1983.1	202,249	1973.2
Wks Compensated:	314,393	1,331,421	29	873,723	2009.2	163,877	1973.4
Exhaustions:	8,230	36,277	27	26,956	2009.3	3,671	1973.4
Exhaustion Rate:		41.7%	27	45.4%	2010.2	17.4%	1990.3
Average Duration:		15.4	35	17.9	2010.1	9.2	1995.4
AWBA:	$209.54	$207.95	50	$209.54	2014.1	$40.78	1971.2
As % of AWW:		26.2	46				
Avg. Benefits per First Payment:		$3,148					

Financial Information

		Past 12 Months	Rank
State Revenues (000):		$421,146	31
Total Wages (000)**:	$18,074,236	$73,795,424	25
Total Wages (Taxable Employers)(000)**:	$14,625,922	$59,903,643	25
Taxable Wages (000)**:	$1,456,625	$13,577,663	33
Avg. Weekly Wage**:		$794.34	36
Avg. Tax Rate on Taxable Wages (%) **:		2.86	26
Avg. Tax Rate on Total Wages (%) **:		0.65	43
Calendar Yr Taxable Wage Base:		$8,000	48
Trust Fund (TF) Balance (000): (Including Loans):	$200,949		27
TF as % of Total Wages*:	0.33		27
Interest Earned (000):	$1,287		26
Avg. High Cost Multiple +:	0.40		23
High Cost Multiple +:	0.17		23

Labor Force

	(Quarterly)	Past 12 Mos	Rank
IUR (%):	1.8	1.9	36
TUR (%):	7.0	6.5	21
Total Unemp. (000):	149.8	138.1	25
Insured Unemployed (000) * **			
Regular Programs:	32.5	33.5	28
All Programs:	32.6	42.2	30
Recipiency Rates (%) * **			
Regular Programs:	22	24	41
All Programs:	22	31	43
Covered Emp. (000)**:	1,788	1,787	25
Civ. Labor Force (000):	2,134	2,136	24
Subj. Employers (000):	86	84	28

Extended Benefits

	(Quarterly)	Past 12 Months
Extended Benefits (000):	$1	$9
EB First Payments:	1	3
EB Weeks Claimed:	0	1
EB Exhaustions:	0	3

Loans

		Rank
Title XII Loan Bal. (000):	$0	18
Loan per Cov Employee:	$0	18
Loan as % of Total Wages:	0	18
Non-Title XII Loan (000):	$0	Date: N.A.

* Based on extrapolated wages for the most recent 12 months.

** Wages and Covered Employment lag the rest of the Data Summary information by six months

*** Regular programs include State UI, UCFE and UCX.

\+ Refers to most recent calendar year. Fourth and first quarter issues publish measure based on extrapolated wages. Second and third quarter issues publish measure based on actual wages.

See glossary for data definitions

Note: Blank cells appearing in any section of this report indicates that information is unavailable.

UI Data Summary for Alaska

CYQ: 2014.1

Benefits

	(Quarterly)	Past 12 Months	Rank	High Value : Qtr		Low Value : Qtr	
Benefits Paid (000):	$46,046	$154,888	39	$60,313	2010.1	$1,663	1971.3
Initial Claims:	21,917	91,341	40	33,787	2009.4	6,230	1973.2
First Payments:	10,066	34,379	43	19,617	1977.1	2,132	1971.3
Weeks Claimed:	227,796	747,877	38	269,282	2010.1	39,062	1971.3
Wks Compensated:	187,655	637,483	41	321,508	1977.1	36,386	1971.3
Exhaustions:	4,960	18,809	36	9,445	1986.2	937	1971.3
Exhaustion Rate:		55.8%	3	73.3%	2010.2	20.2%	1976.3
Average Duration:		18.5	7	24.0	2010.2	14.1	2002.2
AWBA:	$251.68	$249.57	42	$252.83	2013.1	$46.09	1971.3
As % of AWW:		25.8	47				
Avg. Benefits per First Payment:		$4,505					

Financial Information

		Past 12 Months	Rank
State Revenues (000):		$246,543	38
Total Wages (000)**:	$4,169,035	$15,724,723	48
Total Wages (Taxable Employers)(000)**:	$3,374,727	$12,280,660	48
Taxable Wages (000)**:	$1,794,277	$7,565,649	41
Avg. Weekly Wage**:		$966.22	14
Avg. Tax Rate on Taxable Wages (%) **:		3.29	15
Avg. Tax Rate on Total Wages (%) **:		2.03	2
Calendar Yr Taxable Wage Base:		$37,400	3
Trust Fund (TF) Balance (000): (Including Loans):	$336,629		20
TF as % of Total Wages*:	2.69		3
Interest Earned (000):	$2,067		20
Avg. High Cost Multiple +:	1.27		7
High Cost Multiple +:	0.66		9

Labor Force

	(Quarterly)	Past 12 Mos	Rank
IUR (%):	4.7	3.9	1
TUR (%):	7.5	6.6	13
Total Unemp. (000):	27.2	24.0	48
Insured Unemployed (000) * **			
Regular Programs:	14.8	12.1	43
All Programs:	15.0	16.8	42
Recipiency Rates (%) * **			
Regular Programs:	54	50	1
All Programs:	55	70	2
Covered Emp. (000)**:	331	313	50
Civ. Labor Force (000):	363	365	50
Subj. Employers (000):	18	18	52

Extended Benefits

	(Quarterly)	Past 12 Months
Extended Benefits (000):	$0	$11
EB First Payments:	0	0
EB Weeks Claimed:	0	11
EB Exhaustions:	0	1

Loans

		Rank
Title XII Loan Bal. (000):	$0	18
Loan per Cov Employee:	$0	18
Loan as % of Total Wages:	0	18
Non-Title XII Loan (000):	$0	Date: N.A.

* Based on extrapolated wages for the most recent 12 months.

** Wages and Covered Employment lag the rest of the Data Summary information by six months

*** Regular programs include State UI, UCFE and UCX.

\+ Refers to most recent calendar year. Fourth and first quarter issues publish measure based on extrapolated wages. Second and third quarter issues publish measure based on actual wages.

See glossary for data definitions

Note: Blank cells appearing in any section of this report indicates that information is unavailable.

UI Data Summary for Arizona

CYQ: 2014.1

Benefits

	(Quarterly)	Past 12 Months	Rank	High Value : Qtr		Low Value : Qtr	
Benefits Paid (000):	$79,169	$357,995	28	$273,731	2009.3	$4,271	1972.2
Initial Claims:	59,106	248,392	24	111,442	2009.2	19,869	1973.2
First Payments:	22,977	102,893	27	67,247	2009.2	6,115	1972.2
Weeks Claimed:	441,098	1,940,645	26	1,407,272	2009.3	109,406	1972.3
Wks Compensated:	359,153	1,644,077	26	1,267,790	2009.3	82,840	1972.3
Exhaustions:	9,882	48,013	25	42,455	2009.3	1,807	1978.4
Exhaustion Rate:		45.8%	15	64.5%	2009.4	22.0%	1980.1
Average Duration:		16.0	29	19.9	2010.2	10.7	1980.1
AWBA:	$223.86	$221.09	47	$223.86	2014.1	$45.53	1971.2
As % of AWW:		25.3	49				
Avg. Benefits per First Payment:		$3,479					

Financial Information

		Past 12 Months	Rank
State Revenues (000):		$447,188	29
Total Wages (000)**:	$26,334,944	$109,843,747	21
Total Wages (Taxable Employers)(000)**:	$21,809,909	$90,133,125	20
Taxable Wages (000)**:	$1,885,748	$17,666,374	29
Avg. Weekly Wage**:		$874.46	22
Avg. Tax Rate on Taxable Wages (%) **:		2.35	38
Avg. Tax Rate on Total Wages (%) **:		0.46	49
Calendar Yr Taxable Wage Base:		$7,000	52
Trust Fund (TF) Balance (000): (Including Loans):	$5,103		49
TF as % of Total Wages*:	0.01		46
Interest Earned (000):	$128		36
Avg. High Cost Multiple +:	N.A.		30
High Cost Multiple +:	N.A.		30

Labor Force

	(Quarterly)	Past 12 Mos	Rank
IUR (%):	1.5	1.7	42
TUR (%):	7.4	7.8	16
Total Unemp. (000):	223.2	235.1	15
Insured Unemployed (000) * **			
Regular Programs:	37.3	40.7	25
All Programs:	43.6	55.4	24
Recipiency Rates (%) * **			
Regular Programs:	17	17	51
All Programs:	20	24	50
Covered Emp. (000)**:	2,390	2,416	20
Civ. Labor Force (000):	3,018	3,013	20
Subj. Employers (000):	123	123	21

Extended Benefits

	(Quarterly)	Past 12 Months
Extended Benefits (000):	$2	$10
EB First Payments:	2	6
EB Weeks Claimed:	2	17
EB Exhaustions:	0	7

Loans

		Rank
Title XII Loan Bal. (000):	$0	18
Loan per Cov Employee:	$0	18
Loan as % of Total Wages:	0	18
Non-Title XII Loan (000):	$200,000	Date: Oct. 2013

* Based on extrapolated wages for the most recent 12 months.

** Wages and Covered Employment lag the rest of the Data Summary information by six months

*** Regular programs include State UI, UCFE and UCX.

\+ Refers to most recent calendar year. Fourth and first quarter issues publish measure based on extrapolated wages. Second and third quarter issues publish measure based on actual wages.

See glossary for data definitions

Note: Blank cells appearing in any section of this report indicates that information is unavailable.

UI Data Summary for Arkansas

CYQ: 2014.1

Benefits

	(Quarterly)	Past 12 Months	Rank	High Value : Qtr		Low Value : Qtr	
Benefits Paid (000):	$77,364	$294,073	29	$169,355	2009.2	$3,532	1972.3
Initial Claims:	40,192	178,713	31	103,999	1981.4	20,162	1972.2
First Payments:	18,458	73,027	32	52,817	1975.1	7,104	1973.2
Weeks Claimed:	360,659	1,430,019	30	782,772	2009.2	116,813	1973.3
Wks Compensated:	284,560	1,082,753	30	635,735	2009.2	82,739	1973.3
Exhaustions:	7,200	29,205	31	19,034	2009.3	1,808	1973.4
Exhaustion Rate:		37.9%	37	48.9%	2010.1	21.6%	1986.2
Average Duration:		14.8	42	18.1	2010.2	9.8	1974.4
AWBA:	$289.75	$288.47	34	$292.33	2013.1	$39.54	1971.1
As % of AWW:		39.0	13				
Avg. Benefits per First Payment:		$4,027					

Financial Information

		Past 12 Months	Rank
State Revenues (000):		$365,190	34
Total Wages (000)**:	$10,306,649	$43,284,258	34
Total Wages (Taxable Employers)(000)**:	$8,423,019	$34,693,106	34
Taxable Wages (000)**:	$1,509,413	$11,640,260	38
Avg. Weekly Wage**:		$739.00	46
Avg. Tax Rate on Taxable Wages (%) **:		3.28	16
Avg. Tax Rate on Total Wages (%) **:		1.10	18
Calendar Yr Taxable Wage Base:		$12,000	31
Trust Fund (TF) Balance (000): (Including Loans):	$72,243		33
TF as % of Total Wages*:	0.21		34
Interest Earned (000):	$0		45
Avg. High Cost Multiple +:	N.A.		30
High Cost Multiple +:	N.A.		30

Labor Force

	(Quarterly)	Past 12 Mos	Rank
IUR (%):	2.5	2.5	23
TUR (%):	7.5	7.4	12
Total Unemp. (000):	99.2	98.4	31
Insured Unemployed (000) * **			
Regular Programs:	28.7	28.4	31
All Programs:	28.7	31.7	31
Recipiency Rates (%) * **			
Regular Programs:	29	29	28
All Programs:	29	32	30
Covered Emp. (000)**:	1,111	1,126	34
Civ. Labor Force (000):	1,316	1,327	34
Subj. Employers (000):	69	68	32

Extended Benefits

	(Quarterly)	Past 12 Months
Extended Benefits (000):	$0	$0
EB First Payments:	0	0
EB Weeks Claimed:	0	0
EB Exhaustions:	0	0

Loans

			Rank
Title XII Loan Bal. (000):	$89,765		14
Loan per Cov Employee:	$81		15
Loan as % of Total Wages:	0.26		14
Non-Title XII Loan (000):	$0	Date:	N.A.

* Based on extrapolated wages for the most recent 12 months.

** Wages and Covered Employment lag the rest of the Data Summary information by six months

*** Regular programs include State UI, UCFE and UCX.

\+ Refers to most recent calendar year. Fourth and first quarter issues publish measure based on extrapolated wages. Second and third quarter issues publish measure based on actual wages.

See glossary for data definitions

Note: Blank cells appearing in any section of this report indicates that information is unavailable.

UI Data Summary for California

CYQ: 2014.1

Benefits

	(Quarterly)	Past 12 Months	Rank	High Value : Qtr		Low Value : Qtr	
Benefits Paid (000):	$1,646,989	$6,099,445	1	$2,960,486	2009.2	$125,689	1973.3
Initial Claims:	805,462	3,015,480	1	1,073,146	1992.1	404,986	1973.2
First Payments:	351,005	1,178,720	1	532,050	2009.1	152,420	1973.2
Weeks Claimed:	6,619,499	24,320,734	1	10,868,329	2009.2	2,522,143	1973.3
Wks Compensated:	5,881,118	21,393,719	1	9,743,104	2009.2	2,184,142	1973.3
Exhaustions:	153,614	622,248	1	310,947	2009.3	48,106	1973.4
Exhaustion Rate:		52.8%	5	63.0%	2010.1	23.7%	1979.2
Average Duration:		18.2	11	21.5	2010.1	12.4	1979.1
AWBA:	$299.67	$301.53	27	$317.59	2009.3	$53.87	1971.3
As % of AWW:		27.5	45				
Avg. Benefits per First Payment:		$5,175					

Financial Information

		Past 12 Months	Rank
State Revenues (000):		$6,345,771	1
Total Wages (000)**:	$206,863,767	$856,356,963	1
Total Wages (Taxable Employers)(000)**:	$167,707,352	$694,130,996	1
Taxable Wages (000)**:	$12,567,884	$108,948,941	1
Avg. Weekly Wage**:		$1,095.70	6
Avg. Tax Rate on Taxable Wages (%) **:		5.16	3
Avg. Tax Rate on Total Wages (%) **:		0.81	32
Calendar Yr Taxable Wage Base:		$7,000	52
Trust Fund (TF) Balance (000): (Including Loans):	$31,924		42
TF as % of Total Wages*:	0.00		49
Interest Earned (000):	$0		45
Avg. High Cost Multiple +:	N.A.		30
High Cost Multiple +:	N.A.		30

Labor Force

	(Quarterly)	Past 12 Mos	Rank
IUR (%):	3.4	3.1	9
TUR (%):	8.5	8.6	6
Total Unemp. (000):	1,580.7	1,603.9	1
Insured Unemployed (000) * **			
Regular Programs:	512.4	470.8	1
All Programs:	554.2	697.3	1
Recipiency Rates (%) * **			
Regular Programs:	32	29	25
All Programs:	35	43	18
Covered Emp. (000)**:	15,157	15,030	1
Civ. Labor Force (000):	18,621	18,607	1
Subj. Employers (000):	1,209	1,246	1

Extended Benefits

	(Quarterly)	Past 12 Months
Extended Benefits (000):	$39	$160
EB First Payments:	6	48
EB Weeks Claimed:	123	4,340
EB Exhaustions:	9	52

Loans

		Rank
Title XII Loan Bal. (000):	$9,909,311	1
Loan per Cov Employee:	$654	2
Loan as % of Total Wages:	1.43	3
Non-Title XII Loan (000):	$0	Date: N.A.

* Based on extrapolated wages for the most recent 12 months.

** Wages and Covered Employment lag the rest of the Data Summary information by six months

*** Regular programs include State UI, UCFE and UCX.

\+ Refers to most recent calendar year. Fourth and first quarter issues publish measure based on extrapolated wages. Second and third quarter issues publish measure based on actual wages.

See glossary for data definitions

Note: Blank cells appearing in any section of this report indicates that information is unavailable.

UI Data Summary for Colorado

CYQ: 2014.1

Benefits

	(Quarterly)	Past 12 Months	Rank	High Value : Qtr		Low Value : Qtr	
Benefits Paid (000):	$152,387	$553,942	19	$291,781	2009.2	$2,261	1972.3
Initial Claims:	42,648	166,966	28	75,813	2009.1	11,717	1972.3
First Payments:	31,480	106,830	24	55,037	2009.1	3,945	1972.3
Weeks Claimed:	613,435	2,096,921	22	1,001,220	2010.1	66,570	1972.3
Wks Compensated:	433,449	1,569,617	23	825,661	2010.1	37,409	1972.3
Exhaustions:	13,650	54,908	19	31,767	2009.3	828	1972.4
Exhaustion Rate:		50.9%	6	67.1%	2009.3	24.4%	1978.4
Average Duration:		14.7	43	17.8	2010.2	9.7	1974.1
AWBA:	$357.69	$358.67	9	$364.83	2009.3	$58.64	1971.3
As % of AWW:		37.0	23				
Avg. Benefits per First Payment:		$5,185					

Financial Information

		Past 12 Months	Rank
State Revenues (000):		$715,050	22
Total Wages (000)**:	$28,229,234	$114,215,552	19
Total Wages (Taxable Employers)(000)**:	$23,444,746	$95,863,608	16
Taxable Wages (000)**:	$3,442,559	$25,258,196	19
Avg. Weekly Wage**:		$970.12	13
Avg. Tax Rate on Taxable Wages (%) **:		2.71	30
Avg. Tax Rate on Total Wages (%) **:		0.71	37
Calendar Yr Taxable Wage Base:		$11,700	33
Trust Fund (TF) Balance (000): (Including Loans):	$481,670		15
TF as % of Total Wages*:	0.49		26
Interest Earned (000):	$3,110		15
Avg. High Cost Multiple +:	N.A.		30
High Cost Multiple +:	N.A.		30

Labor Force

	(Quarterly)	Past 12 Mos	Rank
IUR (%):	2.1	1.8	29
TUR (%):	6.6	6.5	30
Total Unemp. (000):	183.8	180.7	21
Insured Unemployed (000) * **			
Regular Programs:	48.0	41.4	21
All Programs:	49.4	59.1	21
Recipiency Rates (%) * **			
Regular Programs:	26	23	33
All Programs:	27	33	35
Covered Emp. (000)**:	2,305	2,264	22
Civ. Labor Force (000):	2,771	2,763	22
Subj. Employers (000):	153	152	15

Extended Benefits

	(Quarterly)	Past 12 Months
Extended Benefits (000):	$1	$10
EB First Payments:	0	0
EB Weeks Claimed:	2	736
EB Exhaustions:	0	0

Loans

		Rank
Title XII Loan Bal. (000):	$0	18
Loan per Cov Employee:	$0	18
Loan as % of Total Wages:	0	18
Non-Title XII Loan (000):	$648,000	Date: May 2012

* Based on extrapolated wages for the most recent 12 months.

** Wages and Covered Employment lag the rest of the Data Summary information by six months

*** Regular programs include State UI, UCFE and UCX.

\+ Refers to most recent calendar year. Fourth and first quarter issues publish measure based on extrapolated wages. Second and third quarter issues publish measure based on actual wages.

See glossary for data definitions

Note: Blank cells appearing in any section of this report indicates that information is unavailable.

UI Data Summary for Connecticut

CYQ: 2014.1

Benefits

	(Quarterly)	Past 12 Months	Rank	High Value : Qtr		Low Value : Qtr	
Benefits Paid (000):	$256,767	$853,961	13	$375,996	2009.2	$23,568	1973.4
Initial Claims:	69,196	248,808	21	158,726	1975.1	33,893	1988.2
First Payments:	49,751	147,314	14	92,026	1975.1	14,892	1987.2
Weeks Claimed:	812,138	2,765,018	15	1,196,204	1975.1	194,676	1987.4
Wks Compensated:	785,683	2,672,204	14	1,253,180	2009.2	191,037	1987.4
Exhaustions:	13,129	58,871	20	33,301	2009.3	2,849	1980.1
Exhaustion Rate:		39.2%	34	48.9%	2009.4	12.3%	1979.2
Average Duration:		18.1	12	20.8	2010.2	10.2	1974.1
AWBA:	$351.45	$345.02	14	$352.10	2013.1	$61.34	1971.3
As % of AWW:		28.8	41				
Avg. Benefits per First Payment:		$5,797					

Financial Information

		Past 12 Months	Rank
State Revenues (000):		$865,697	18
Total Wages (000)**:	$23,275,913	$101,129,308	23
Total Wages (Taxable Employers)(000)**:	$18,333,333	$79,817,873	23
Taxable Wages (000)**:	$2,397,430	$19,463,528	26
Avg. Weekly Wage**:		$1,199.72	3
Avg. Tax Rate on Taxable Wages (%) **:		4.15	6
Avg. Tax Rate on Total Wages (%) **:		1.01	23
Calendar Yr Taxable Wage Base:		$15,000	21
Trust Fund (TF) Balance (000): (Including Loans):	$35,865		40
TF as % of Total Wages*:	0.04		41
Interest Earned (000):	$0		45
Avg. High Cost Multiple +:	N.A.		30
High Cost Multiple +:	N.A.		30

Labor Force

	(Quarterly)	Past 12 Mos	Rank
IUR (%):	3.7	3.2	5
TUR (%):	7.5	7.5	14
Total Unemp. (000):	138.0	140.2	27
Insured Unemployed (000) * **			
Regular Programs:	60.7	51.5	16
All Programs:	60.9	73.6	16
Recipiency Rates (%) * **			
Regular Programs:	44	37	10
All Programs:	44	52	10
Covered Emp. (000)**:	1,620	1,621	28
Civ. Labor Force (000):	1,850	1,859	28
Subj. Employers (000):	99	98	26

Extended Benefits

	(Quarterly)	Past 12 Months
Extended Benefits (000):	$0	$0
EB First Payments:	0	0
EB Weeks Claimed:	0	0
EB Exhaustions:	0	0

Loans

			Rank
Title XII Loan Bal. (000):	$575,856		7
Loan per Cov Employee:	$355		7
Loan as % of Total Wages:	0.72		10
Non-Title XII Loan (000):	$0	Date:	N.A.

* Based on extrapolated wages for the most recent 12 months.

** Wages and Covered Employment lag the rest of the Data Summary information by six months

*** Regular programs include State UI, UCFE and UCX.

\+ Refers to most recent calendar year. Fourth and first quarter issues publish measure based on extrapolated wages. Second and third quarter issues publish measure based on actual wages.

See glossary for data definitions

Note: Blank cells appearing in any section of this report indicates that information is unavailable.

UI Data Summary for Delaware

CYQ: 2014.1

Benefits

	(Quarterly)	Past 12 Months	Rank	High Value : Qtr		Low Value : Qtr	
Benefits Paid (000):	$28,636	$100,889	49	$56,797	2009.1	$1,884	1972.4
Initial Claims:	11,502	50,581	47	27,988	1974.4	6,192	1973.2
First Payments:	5,910	20,311	49	17,084	1975.1	2,130	1987.2
Weeks Claimed:	125,201	459,790	48	237,585	2009.1	27,787	1987.4
Wks Compensated:	118,849	420,149	47	225,281	1975.1	26,548	1987.4
Exhaustions:	2,415	9,848	48	6,543	2009.3	256	1988.2
Exhaustion Rate:		47.9%	12	58.3%	2010.2	10.5%	1989.3
Average Duration:		20.7	3	22.6	2010.1	9.7	1986.1
AWBA:	$246.66	$246.24	44	$265.48	2009.2	$50.54	1971.4
As % of AWW:		24.6	51				
Avg. Benefits per First Payment:		$4,967					

Financial Information

		Past 12 Months	Rank
State Revenues (000):		$126,070	50
Total Wages (000)**:	$5,015,675	$21,074,549	45
Total Wages (Taxable Employers)(000)**:	$3,922,965	$16,472,024	45
Taxable Wages (000)**:	$447,070	$3,673,702	51
Avg. Weekly Wage**:		$1,000.79	9
Avg. Tax Rate on Taxable Wages (%) **:		2.74	29
Avg. Tax Rate on Total Wages (%) **:		0.61	44
Calendar Yr Taxable Wage Base:		$18,500	19
Trust Fund (TF) Balance (000): (Including Loans):	$13,070		45
TF as % of Total Wages*:	0.08		40
Interest Earned (000):	$0		45
Avg. High Cost Multiple +:	N.A.		30
High Cost Multiple +:	N.A.		30

Labor Force

	(Quarterly)	Past 12 Mos	Rank
IUR (%):	2.5	2.2	24
TUR (%):	6.4	6.5	32
Total Unemp. (000):	28.2	28.6	47
Insured Unemployed (000) * **			
Regular Programs:	10.2	9.1	46
All Programs:	10.3	12.3	46
Recipiency Rates (%) * **			
Regular Programs:	36	32	16
All Programs:	37	43	16
Covered Emp. (000)**:	412	405	48
Civ. Labor Force (000):	443	443	47
Subj. Employers (000):	27	26	47

Extended Benefits

	(Quarterly)	Past 12 Months
Extended Benefits (000):	$0	$0
EB First Payments:	0	0
EB Weeks Claimed:	56	132
EB Exhaustions:	0	0

Loans

		Rank
Title XII Loan Bal. (000):	$62,493	16
Loan per Cov Employee:	$152	12
Loan as % of Total Wages:	0.38	12
Non-Title XII Loan (000):	$0	Date: N.A.

* Based on extrapolated wages for the most recent 12 months.

** Wages and Covered Employment lag the rest of the Data Summary information by six months

*** Regular programs include State UI, UCFE and UCX.

\+ Refers to most recent calendar year. Fourth and first quarter issues publish measure based on extrapolated wages. Second and third quarter issues publish measure based on actual wages.

See glossary for data definitions

Note: Blank cells appearing in any section of this report indicates that information is unavailable.

UI Data Summary for District of Columbia

CYQ: 2014.1

Benefits

	(Quarterly)	Past 12 Months	Rank	High Value : Qtr		Low Value : Qtr	
Benefits Paid (000):	$35,636	$150,431	47	$58,915	2009.3	$4,732	1971.4
Initial Claims:	9,174	46,848	50	15,326	2013.4	3,624	2005.4
First Payments:	5,850	27,307	50	11,131	1975.3	2,779	2003.2
Weeks Claimed:	143,081	580,161	45	217,880	2009.3	48,862	2006.2
Wks Compensated:	123,137	517,055	46	201,986	1975.3	66,758	2000.4
Exhaustions:	3,781	14,262	42	5,991	2009.4	1,310	1971.1
Exhaustion Rate:		53.4%	4	93.7%	2003.2	37.4%	1979.2
Average Duration:		18.9	4	32.6	2003.2	15.7	2001.4
AWBA:	$297.61	$299.62	28	$314.28	2002.1	$57.77	1971.1
As % of AWW:		20.3	53				
Avg. Benefits per First Payment:		$5,509					

Financial Information

		Past 12 Months	Rank
State Revenues (000):		$160,994	45
Total Wages (000)**:	$9,474,082	$39,636,685	35
Total Wages (Taxable Employers)(000)**:	$7,681,742	$32,289,347	35
Taxable Wages (000)**:	$467,232	$4,544,442	49
Avg. Weekly Wage**:		$1,477.82	1
Avg. Tax Rate on Taxable Wages (%) **:		2.82	28
Avg. Tax Rate on Total Wages (%) **:		0.40	52
Calendar Yr Taxable Wage Base:		$9,000	41
Trust Fund (TF) Balance (000): (Including Loans):	$273,446		23
TF as % of Total Wages*:	0.83		22
Interest Earned (000):	$1,689		23
Avg. High Cost Multiple +:	0.89		16
High Cost Multiple +:	0.49		16

Labor Force

	(Quarterly)	Past 12 Mos	Rank
IUR (%):	1.0	1.1	52
TUR (%):	7.8	8.0	10
Total Unemp. (000):	28.6	29.7	46
Insured Unemployed (000) * **			
Regular Programs:	5.3	5.6	50
All Programs:	8.4	10.3	48
Recipiency Rates (%) * **			
Regular Programs:	19	19	48
All Programs:	29	35	29
Covered Emp. (000)**:	521	516	44
Civ. Labor Force (000):	369	370	49
Subj. Employers (000):	30	30	46

Extended Benefits

	(Quarterly)	Past 12 Months
Extended Benefits (000):	$4	$19
EB First Payments:	0	0
EB Weeks Claimed:	11	11
EB Exhaustions:	0	0

Loans

		Rank
Title XII Loan Bal. (000):	$0	18
Loan per Cov Employee:	$0	18
Loan as % of Total Wages:	0	18
Non-Title XII Loan (000):	$0	Date: N.A.

* Based on extrapolated wages for the most recent 12 months.

** Wages and Covered Employment lag the rest of the Data Summary information by six months

*** Regular programs include State UI, UCFE and UCX.

\+ Refers to most recent calendar year. Fourth and first quarter issues publish measure based on extrapolated wages. Second and third quarter issues publish measure based on actual wages.

See glossary for data definitions

Note: Blank cells appearing in any section of this report indicates that information is unavailable.

UI Data Summary for Florida

CYQ: 2014.1

Benefits

	(Quarterly)	Past 12 Months	Rank	High Value : Qtr		Low Value : Qtr	
Benefits Paid (000):	$232,962	$955,631	14	$826,600	2009.3	$7,873	1973.2
Initial Claims:	184,010	720,940	5	341,023	2009.1	47,634	1972.4
First Payments:	86,336	254,999	8	185,597	2009.1	13,559	1973.1
Weeks Claimed:	1,201,643	5,264,324	11	4,041,988	2009.3	290,942	1973.2
Wks Compensated:	996,665	4,140,883	11	3,540,158	2009.3	161,460	1973.1
Exhaustions:	34,758	159,455	7	137,398	2009.3	5,076	1973.2
Exhaustion Rate:		66.2%	1	73.3%	2013.3	33.8%	1984.3
Average Duration:		16.2	25	20.3	2010.1	10.5	1974.1
AWBA:	$137.14	$228.51	52	$241.15	2008.1	$38.12	1971.1
As % of AWW:		27.6	44				
Avg. Benefits per First Payment:		$3,748					

Financial Information

		Past 12 Months	Rank
State Revenues (000):		$2,080,829	7
Total Wages (000)**:	$75,685,481	$316,386,243	4
Total Wages (Taxable Employers)(000)**:	$62,984,602	$260,709,965	4
Taxable Wages (000)**:	$6,555,951	$59,159,252	8
Avg. Weekly Wage**:		$829.08	30
Avg. Tax Rate on Taxable Wages (%) **:		3.50	13
Avg. Tax Rate on Total Wages (%) **:		0.80	33
Calendar Yr Taxable Wage Base:		$8,000	48
Trust Fund (TF) Balance (000): (Including Loans):	$794,496		8
TF as % of Total Wages*:	0.30		28
Interest Earned (000):	$4,883		9
Avg. High Cost Multiple +:	0.30		25
High Cost Multiple +:	0.16		24

Labor Force

	(Quarterly)	Past 12 Mos	Rank
IUR (%):	1.4	1.5	48
TUR (%):	6.3	6.9	33
Total Unemp. (000):	603.0	649.7	4
Insured Unemployed (000) * **			
Regular Programs:	100.3	108.4	10
All Programs:	106.2	168.3	10
Recipiency Rates (%) * **			
Regular Programs:	17	17	52
All Programs:	18	26	51
Covered Emp. (000)**:	7,294	7,339	4
Civ. Labor Force (000):	9,507	9,467	4
Subj. Employers (000):	489	487	4

Extended Benefits

	(Quarterly)	Past 12 Months
Extended Benefits (000):	$40	$153
EB First Payments:	0	30
EB Weeks Claimed:	0	22
EB Exhaustions:	8	18

Loans

			Rank
Title XII Loan Bal. (000):	$0		18
Loan per Cov Employee:	$0		18
Loan as % of Total Wages:	0		18
Non-Title XII Loan (000):	$0	Date:	N.A.

* Based on extrapolated wages for the most recent 12 months.

** Wages and Covered Employment lag the rest of the Data Summary information by six months

*** Regular programs include State UI, UCFE and UCX.

\+ Refers to most recent calendar year. Fourth and first quarter issues publish measure based on extrapolated wages. Second and third quarter issues publish measure based on actual wages.

See glossary for data definitions

Note: Blank cells appearing in any section of this report indicates that information is unavailable.

UI Data Summary for Georgia

CYQ: 2014.1

Benefits

	(Quarterly)	Past 12 Months	Rank	High Value : Qtr		Low Value : Qtr	
Benefits Paid (000):	$147,717	$625,139	21	$463,837	2009.2	$6,287	1972.4
Initial Claims:	128,470	518,709	11	301,615	2009.1	24,591	1973.2
First Payments:	60,734	221,565	12	157,459	1975.1	9,055	1973.2
Weeks Claimed:	701,800	2,947,187	18	2,109,707	2009.3	182,945	1972.4
Wks Compensated:	577,229	2,430,137	18	1,686,847	2009.1	137,491	1972.4
Exhaustions:	23,433	102,528	9	65,604	2009.3	4,870	1972.4
Exhaustion Rate:		44.5%	20	57.7%	2009.4	19.6%	1990.3
Average Duration:		11.0	53	16.0	2010.1	8.2	1986.2
AWBA:	$268.41	$266.74	40	$285.26	2009.2	$43.29	1971.1
As % of AWW:		30.0	39				
Avg. Benefits per First Payment:		$2,821					

Financial Information

		Past 12 Months	Rank
State Revenues (000):		$914,866	17
Total Wages (000)**:	$42,427,332	$175,505,602	11
Total Wages (Taxable Employers)(000)**:	$35,608,648	$147,986,421	11
Taxable Wages (000)**:	$4,177,237	$34,521,085	13
Avg. Weekly Wage**:		$888.67	21
Avg. Tax Rate on Taxable Wages (%) **:		2.55	34
Avg. Tax Rate on Total Wages (%) **:		0.60	47
Calendar Yr Taxable Wage Base:		$9,500	37
Trust Fund (TF) Balance (000): (Including Loans):	$14,387		43
TF as % of Total Wages*:	0.01		44
Interest Earned (000):	$0		45
Avg. High Cost Multiple +:	N.A.		30
High Cost Multiple +:	N.A.		30

Labor Force

	(Quarterly)	Past 12 Mos	Rank
IUR (%):	1.5	1.6	43
TUR (%):	7.2	7.8	18
Total Unemp. (000):	342.0	371.6	10
Insured Unemployed (000) * **			
Regular Programs:	57.5	60.9	17
All Programs:	59.9	120.3	17
Recipiency Rates (%) * **			
Regular Programs:	17	16	50
All Programs:	18	32	52
Covered Emp. (000)**:	3,822	3,798	10
Civ. Labor Force (000):	4,747	4,761	8
Subj. Employers (000):	210	208	10

Extended Benefits

	(Quarterly)	Past 12 Months
Extended Benefits (000):	$0	$0
EB First Payments:	0	0
EB Weeks Claimed:	0	0
EB Exhaustions:	0	0

Loans

			Rank
Title XII Loan Bal. (000):	$56,786		17
Loan per Cov Employee:	$15		17
Loan as % of Total Wages:	0.04		17
Non-Title XII Loan (000):	$0	Date:	N.A.

* Based on extrapolated wages for the most recent 12 months.

** Wages and Covered Employment lag the rest of the Data Summary information by six months

*** Regular programs include State UI, UCFE and UCX.

\+ Refers to most recent calendar year. Fourth and first quarter issues publish measure based on extrapolated wages. Second and third quarter issues publish measure based on actual wages.

See glossary for data definitions

Note: Blank cells appearing in any section of this report indicates that information is unavailable.

UI Data Summary for Hawaii

CYQ: 2014.1

Benefits

	(Quarterly)	Past 12 Months	Rank	High Value : Qtr		Low Value : Qtr	
Benefits Paid (000):	$52,534	$213,404	38	$103,698	2009.2	$6,426	1972.3
Initial Claims:	22,874	93,564	38	35,479	2001.4	10,200	1990.3
First Payments:	7,841	31,108	45	18,185	2001.4	4,105	1989.4
Weeks Claimed:	142,716	593,927	46	281,020	2009.2	57,623	1989.4
Wks Compensated:	125,820	518,026	45	251,310	2009.2	51,372	1989.4
Exhaustions:	2,747	11,188	47	6,682	2009.3	728	1989.4
Exhaustion Rate:		35.1%	41	47.9%	2010.2	16.3%	1990.1
Average Duration:		16.7	21	19.9	2010.1	11.1	1991.1
AWBA:	$429.24	$423.24	2	$430.97	2013.1	$63.43	1971.1
As % of AWW:		52.0	1				
Avg. Benefits per First Payment:		$6,860					

Financial Information

		Past 12 Months	Rank
State Revenues (000):		$422,534	30
Total Wages (000)**:	$6,102,226	$24,523,985	41
Total Wages (Taxable Employers)(000)**:	$4,493,582	$18,167,838	41
Taxable Wages (000)**:	$2,733,806	$12,542,774	34
Avg. Weekly Wage**:		$813.58	33
Avg. Tax Rate on Taxable Wages (%) **:		3.14	18
Avg. Tax Rate on Total Wages (%) **:		2.17	1
Calendar Yr Taxable Wage Base:		$40,400	2
Trust Fund (TF) Balance (000): (Including Loans):	$323,474		21
TF as % of Total Wages*:	1.74		8
Interest Earned (000):	$1,903		21
Avg. High Cost Multiple +:	0.84		17
High Cost Multiple +:	0.73		7

Labor Force

	(Quarterly)	Past 12 Mos	Rank
IUR (%):	1.9	2.0	35
TUR (%):	4.5	4.7	47
Total Unemp. (000):	29.5	30.5	45
Insured Unemployed (000) * **			
Regular Programs:	11.2	11.7	45
All Programs:	11.3	13.4	45
Recipiency Rates (%) * **			
Regular Programs:	38	38	13
All Programs:	38	44	13
Covered Emp. (000)**:	580	580	43
Civ. Labor Force (000):	657	652	43
Subj. Employers (000):	31	31	45

Extended Benefits

	(Quarterly)	Past 12 Months
Extended Benefits (000):	$0	$0
EB First Payments:	0	0
EB Weeks Claimed:	0	0
EB Exhaustions:	0	0

Loans

		Rank
Title XII Loan Bal. (000):	$0	18
Loan per Cov Employee:	$0	18
Loan as % of Total Wages:	0	18
Non-Title XII Loan (000):	$0	Date: N.A.

* Based on extrapolated wages for the most recent 12 months.

** Wages and Covered Employment lag the rest of the Data Summary information by six months

*** Regular programs include State UI, UCFE and UCX.

\+ Refers to most recent calendar year. Fourth and first quarter issues publish measure based on extrapolated wages. Second and third quarter issues publish measure based on actual wages.

See glossary for data definitions

Note: Blank cells appearing in any section of this report indicates that information is unavailable.

UI Data Summary for Idaho

CYQ: 2014.1

Benefits

	(Quarterly)	Past 12 Months	Rank	High Value : Qtr		Low Value : Qtr	
Benefits Paid (000):	$45,423	$130,985	40	$136,515	2009.1	$1,990	1972.4
Initial Claims:	26,359	95,328	34	63,591	2008.4	8,753	1972.3
First Payments:	14,608	42,466	34	35,438	2009.1	3,784	1971.2
Weeks Claimed:	210,262	636,231	41	572,603	2009.1	63,956	1972.4
Wks Compensated:	170,080	514,242	42	511,439	2009.1	40,048	1972.4
Exhaustions:	3,705	14,188	43	14,479	2009.2	920	1972.4
Exhaustion Rate:		29.4%	50	52.6%	1983.2	22.0%	1979.3
Average Duration:		12.1	52	17.1	2010.1	10.1	1978.4
AWBA:	$280.69	$270.08	38	$280.69	2014.1	$45.31	1971.3
As % of AWW:		39.0	14				
Avg. Benefits per First Payment:		$3,084					

Financial Information

		Past 12 Months	Rank
State Revenues (000):		$285,434	35
Total Wages (000)**:	$5,658,912	$22,131,003	43
Total Wages (Taxable Employers)(000)**:	$4,447,500	$17,446,982	42
Taxable Wages (000)**:	$2,696,692	$11,868,102	37
Avg. Weekly Wage**:		$692.71	51
Avg. Tax Rate on Taxable Wages (%) **:		2.45	37
Avg. Tax Rate on Total Wages (%) **:		1.66	4
Calendar Yr Taxable Wage Base:		$35,200	4
Trust Fund (TF) Balance (000): (Including Loans):	$414,047		16
TF as % of Total Wages*:	2.31		5
Interest Earned (000):	$2,446		17
Avg. High Cost Multiple +:	N.A.		30
High Cost Multiple +:	N.A.		30

Labor Force

	(Quarterly)	Past 12 Mos	Rank
IUR (%):	2.8	2.2	19
TUR (%):	6.2	5.9	34
Total Unemp. (000):	47.7	45.5	41
Insured Unemployed (000) * **			
Regular Programs:	17.5	13.2	39
All Programs:	17.5	15.8	39
Recipiency Rates (%) * **			
Regular Programs:	37	29	15
All Programs:	37	35	15
Covered Emp. (000)**:	630	614	40
Civ. Labor Force (000):	771	776	40
Subj. Employers (000):	47	47	38

Extended Benefits

	(Quarterly)	Past 12 Months
Extended Benefits (000):	$0	$0
EB First Payments:	0	0
EB Weeks Claimed:	0	0
EB Exhaustions:	0	0

Loans

		Rank
Title XII Loan Bal. (000):	$0	18
Loan per Cov Employee:	$0	18
Loan as % of Total Wages:	0	18
Non-Title XII Loan (000):	$187,570	Date: Nov. 2011

* Based on extrapolated wages for the most recent 12 months.

** Wages and Covered Employment lag the rest of the Data Summary information by six months

*** Regular programs include State UI, UCFE and UCX.

\+ Refers to most recent calendar year. Fourth and first quarter issues publish measure based on extrapolated wages. Second and third quarter issues publish measure based on actual wages.

See glossary for data definitions

Note: Blank cells appearing in any section of this report indicates that information is unavailable.

UI Data Summary for Illinois

CYQ: 2014.1

Benefits

	(Quarterly)	Past 12 Months	Rank	High Value : Qtr		Low Value : Qtr	
Benefits Paid (000):	$708,879	$2,268,652	4	$1,309,693	2009.2	$33,425	1973.3
Initial Claims:	173,534	718,865	6	366,762	1982.1	111,476	1973.2
First Payments:	130,569	394,302	4	225,814	2009.1	45,457	1973.4
Weeks Claimed:	2,338,451	7,883,770	4	4,118,663	2009.2	714,895	1973.4
Wks Compensated:	2,111,882	7,018,798	4	3,821,063	2009.2	563,654	1973.4
Exhaustions:	37,739	163,935	6	118,250	2009.3	12,720	1972.4
Exhaustion Rate:		40.3%	32	56.3%	2010.1	26.9%	2000.4
Average Duration:		17.8	14	22.4	2010.2	11.7	1975.1
AWBA:	$337.41	$325.29	16	$345.81	2009.2	$51.05	1971.3
As % of AWW:		32.3	35				
Avg. Benefits per First Payment:		$5,754					

Financial Information

		Past 12 Months	Rank
State Revenues (000):		$2,974,192	5
Total Wages (000)**:	$69,644,862	$292,352,233	5
Total Wages (Taxable Employers)(000)**:	$56,131,315	$236,623,466	5
Taxable Wages (000)**:	$7,550,879	$61,500,483	6
Avg. Weekly Wage**:		$1,005.97	7
Avg. Tax Rate on Taxable Wages (%) **:		4.58	4
Avg. Tax Rate on Total Wages (%) **:		1.19	15
Calendar Yr Taxable Wage Base:		$12,960	28
Trust Fund (TF) Balance (000): (Including Loans):	$581,215		13
TF as % of Total Wages*:	0.24		32
Interest Earned (000):	$4,823		10
Avg. High Cost Multiple +:	N.A.		30
High Cost Multiple +:	N.A.		30

Labor Force

	(Quarterly)	Past 12 Mos	Rank
IUR (%):	3.2	2.7	12
TUR (%):	8.9	8.9	3
Total Unemp. (000):	582.7	584.9	5
Insured Unemployed (000) * **			
Regular Programs:	179.9	151.7	4
All Programs:	184.6	218.3	4
Recipiency Rates (%) * **			
Regular Programs:	31	26	26
All Programs:	32	37	27
Covered Emp. (000)**:	5,624	5,589	5
Civ. Labor Force (000):	6,527	6,552	5
Subj. Employers (000):	302	306	6

Extended Benefits

	(Quarterly)	Past 12 Months
Extended Benefits (000):	$18	$63
EB First Payments:	0	1
EB Weeks Claimed:	0	89
EB Exhaustions:	5	61

Loans

			Rank
Title XII Loan Bal. (000):	$0		18
Loan per Cov Employee:	$0		18
Loan as % of Total Wages:	0		18
Non-Title XII Loan (000):	$1,470,000	Date:	Jul.2012

* Based on extrapolated wages for the most recent 12 months.

** Wages and Covered Employment lag the rest of the Data Summary information by six months

*** Regular programs include State UI, UCFE and UCX.

\+ Refers to most recent calendar year. Fourth and first quarter issues publish measure based on extrapolated wages. Second and third quarter issues publish measure based on actual wages.

See glossary for data definitions

Note: Blank cells appearing in any section of this report indicates that information is unavailable.

UI Data Summary for Indiana

CYQ: 2014.1

Benefits

	(Quarterly)	Past 12 Months	Rank	High Value : Qtr		Low Value : Qtr	
Benefits Paid (000):	$159,124	$520,809	18	$567,089	2009.1	$8,800	1973.3
Initial Claims:	77,225	316,260	17	246,275	2008.4	42,913	1994.2
First Payments:	44,872	139,302	16	145,270	2009.1	14,237	1976.3
Weeks Claimed:	718,589	2,466,896	17	2,096,749	2009.1	234,695	1973.3
Wks Compensated:	634,707	2,161,622	17	1,898,328	2009.1	199,188	1973.4
Exhaustions:	10,766	47,131	24	65,129	2009.2	4,727	1988.4
Exhaustion Rate:		31.6%	47	60.7%	2009.2	20.6%	1990.3
Average Duration:		15.5	34	18.6	2010.1	8.6	1974.1
AWBA:	$253.93	$244.70	41	$310.74	2009.2	$40.32	1971.2
As % of AWW:		30.8	36				
Avg. Benefits per First Payment:		$3,739					

Financial Information

		Past 12 Months	Rank
State Revenues (000):		$751,060	21
Total Wages (000)**:	$28,545,643	$115,868,690	17
Total Wages (Taxable Employers)(000)**:	$23,066,830	$93,671,316	18
Taxable Wages (000)**:	$2,832,034	$24,303,201	22
Avg. Weekly Wage**:		$795.71	35
Avg. Tax Rate on Taxable Wages (%) **:		3.03	23
Avg. Tax Rate on Total Wages (%) **:		0.79	35
Calendar Yr Taxable Wage Base:		$9,500	37
Trust Fund (TF) Balance (000): (Including Loans):	$4,797		50
TF as % of Total Wages*:	0.01		47
Interest Earned (000):	$0		45
Avg. High Cost Multiple +:	N.A.		30
High Cost Multiple +:	N.A.		30

Labor Force

	(Quarterly)	Past 12 Mos	Rank
IUR (%):	1.9	1.7	34
TUR (%):	6.6	7.0	31
Total Unemp. (000):	208.4	223.4	19
Insured Unemployed (000) * **			
Regular Programs:	53.9	46.5	19
All Programs:	54.3	63.3	19
Recipiency Rates (%) * **			
Regular Programs:	26	21	34
All Programs:	26	28	36
Covered Emp. (000)**:	2,823	2,800	15
Civ. Labor Force (000):	3,178	3,187	15
Subj. Employers (000):	129	128	20

Extended Benefits

	(Quarterly)	Past 12 Months
Extended Benefits (000):	$10	$130
EB First Payments:	2	29
EB Weeks Claimed:	118	444
EB Exhaustions:	10	26

Loans

			Rank
Title XII Loan Bal. (000):	$1,358,315		5
Loan per Cov Employee:	$481		3
Loan as % of Total Wages:	1.45		2
Non-Title XII Loan (000):	$0	Date:	N.A.

* Based on extrapolated wages for the most recent 12 months.

** Wages and Covered Employment lag the rest of the Data Summary information by six months

*** Regular programs include State UI, UCFE and UCX.

\+ Refers to most recent calendar year. Fourth and first quarter issues publish measure based on extrapolated wages. Second and third quarter issues publish measure based on actual wages.

See glossary for data definitions

Note: Blank cells appearing in any section of this report indicates that information is unavailable.

UI Data Summary for Iowa

CYQ: 2014.1

Benefits

	(Quarterly)	Past 12 Months	Rank	High Value : Qtr		Low Value : Qtr	
Benefits Paid (000):	$159,611	$411,249	17	$229,591	2009.1	$4,418	1972.4
Initial Claims:	45,646	182,290	27	115,881	2009.1	15,337	1974.2
First Payments:	37,400	93,590	20	63,848	1982.1	6,856	1974.2
Weeks Claimed:	482,772	1,390,360	24	840,777	2009.1	104,815	1974.3
Wks Compensated:	468,332	1,257,788	22	743,871	2009.1	79,526	1973.4
Exhaustions:	8,221	30,032	28	19,632	2009.3	1,761	1973.4
Exhaustion Rate:		30.6%	49	46.5%	1975.3	13.6%	1979.4
Average Duration:		13.4	46	16.5	2010.1	10.6	1999.2
AWBA:	$353.03	$340.83	11	$353.03	2014.1	$52.22	1971.3
As % of AWW:		43.6	5				
Avg. Benefits per First Payment:		$4,394					

Financial Information

		Past 12 Months	Rank
State Revenues (000):		$560,988	26
Total Wages (000)**:	$14,859,542	$59,917,260	30
Total Wages (Taxable Employers)(000)**:	$11,579,181	$46,738,668	31
Taxable Wages (000)**:	$4,729,135	$25,145,744	20
Avg. Weekly Wage**:		$782.50	40
Avg. Tax Rate on Taxable Wages (%) **:		2.13	43
Avg. Tax Rate on Total Wages (%) **:		1.15	16
Calendar Yr Taxable Wage Base:		$26,800	12
Trust Fund (TF) Balance (000): (Including Loans):	$778,649		9
TF as % of Total Wages*:	1.64		11
Interest Earned (000):	$4,917		8
Avg. High Cost Multiple +:	1.26		8
High Cost Multiple +:	0.70		8

Labor Force

	(Quarterly)	Past 12 Mos	Rank
IUR (%):	2.5	1.8	25
TUR (%):	5.2	4.6	43
Total Unemp. (000):	87.2	76.4	34
Insured Unemployed (000) * **			
Regular Programs:	36.8	26.5	26
All Programs:	38.2	30.8	27
Recipiency Rates (%) * **			
Regular Programs:	42	35	11
All Programs:	44	40	11
Covered Emp. (000)**:	1,491	1,473	30
Civ. Labor Force (000):	1,680	1,677	30
Subj. Employers (000):	75	75	30

Extended Benefits

	(Quarterly)	Past 12 Months
Extended Benefits (000):	$0	$0
EB First Payments:	0	0
EB Weeks Claimed:	0	0
EB Exhaustions:	0	0

Loans

			Rank
Title XII Loan Bal. (000):	$0		18
Loan per Cov Employee:	$0		18
Loan as % of Total Wages:	0		18
Non-Title XII Loan (000):	$0	Date:	N.A.

* Based on extrapolated wages for the most recent 12 months.

** Wages and Covered Employment lag the rest of the Data Summary information by six months

*** Regular programs include State UI, UCFE and UCX.

\+ Refers to most recent calendar year. Fourth and first quarter issues publish measure based on extrapolated wages. Second and third quarter issues publish measure based on actual wages.

See glossary for data definitions

Note: Blank cells appearing in any section of this report indicates that information is unavailable.

UI Data Summary for Kansas

CYQ: 2014.1

Benefits

	(Quarterly)	Past 12 Months	Rank	High Value : Qtr		Low Value : Qtr	
Benefits Paid (000):	$88,972	$330,601	27	$216,603	2009.2	$3,919	1973.3
Initial Claims:	41,257	165,050	29	77,861	2009.4	12,849	1973.2
First Payments:	19,609	63,340	30	37,986	2009.1	6,024	1973.2
Weeks Claimed:	356,212	1,265,113	31	678,118	2009.2	94,003	1973.3
Wks Compensated:	259,005	989,445	32	603,990	2009.2	74,015	1973.3
Exhaustions:	6,242	28,264	33	19,641	2009.4	1,499	1973.4
Exhaustion Rate:		40.4%	30	58.8%	2009.4	20.6%	1980.1
Average Duration:		15.6	33	19.4	2010.2	10.7	1974.1
AWBA:	$351.69	$342.12	13	$366.51	2009.2	$50.55	1971.3
As % of AWW:		43.2	6				
Avg. Benefits per First Payment:		$5,219					

Financial Information

		Past 12 Months	Rank
State Revenues (000):		$417,965	32
Total Wages (000)**:	$13,061,260	$53,811,343	31
Total Wages (Taxable Employers)(000)**:	$11,893,420	$49,207,887	30
Taxable Wages (000)**:	$2,457,528	$15,587,178	30
Avg. Weekly Wage**:		$791.58	39
Avg. Tax Rate on Taxable Wages (%) **:		2.69	31
Avg. Tax Rate on Total Wages (%) **:		0.85	29
Calendar Yr Taxable Wage Base:		$8,000	48
Trust Fund (TF) Balance (000): (Including Loans):	$60,926		35
TF as % of Total Wages*:	0.12		38
Interest Earned (000):	$507		30
Avg. High Cost Multiple +:	0.18		28
High Cost Multiple +:	0.10		28

Labor Force

	(Quarterly)	Past 12 Mos	Rank
IUR (%):	2.0	1.8	32
TUR (%):	5.3	5.3	40
Total Unemp. (000):	78.9	78.0	35
Insured Unemployed (000) * **			
Regular Programs:	25.7	23.6	32
All Programs:	25.8	27.2	32
Recipiency Rates (%) * **			
Regular Programs:	33	30	23
All Programs:	33	35	24
Covered Emp. (000)**:	1,308	1,307	31
Civ. Labor Force (000):	1,484	1,485	31
Subj. Employers (000):	68	69	33

Extended Benefits

	(Quarterly)	Past 12 Months
Extended Benefits (000):	$0	$0
EB First Payments:	0	0
EB Weeks Claimed:	0	3
EB Exhaustions:	0	0

Loans

			Rank
Title XII Loan Bal. (000):	$0		18
Loan per Cov Employee:	$0		18
Loan as % of Total Wages:	0		18
Non-Title XII Loan (000):	$0	Date:	N.A.

* Based on extrapolated wages for the most recent 12 months.

** Wages and Covered Employment lag the rest of the Data Summary information by six months

*** Regular programs include State UI, UCFE and UCX.

\+ Refers to most recent calendar year. Fourth and first quarter issues publish measure based on extrapolated wages. Second and third quarter issues publish measure based on actual wages.

See glossary for data definitions

Note: Blank cells appearing in any section of this report indicates that information is unavailable.

UI Data Summary for Kentucky

CYQ: 2014.1

Benefits

	(Quarterly)	Past 12 Months	Rank	High Value : Qtr		Low Value : Qtr	
Benefits Paid (000):	$119,038	$428,521	24	$313,555	2009.1	$7,436	1972.3
Initial Claims:	61,954	243,000	23	170,954	1994.1	25,015	1973.2
First Payments:	24,881	70,772	25	110,332	1994.1	11,096	1972.2
Weeks Claimed:	469,668	1,690,915	25	1,093,522	2009.1	169,408	1973.3
Wks Compensated:	426,253	1,519,573	24	1,075,649	2009.1	147,330	1973.3
Exhaustions:	7,615	33,421	29	27,544	2009.3	2,882	1972.4
Exhaustion Rate:		45.2%	17	47.5%	2013.3	12.8%	1995.2
Average Duration:		21.5	2	22.1	2013.3	8.9	1994.1
AWBA:	$289.05	$290.67	35	$311.83	2009.2	$46.26	1971.2
As % of AWW:		37.5	20				
Avg. Benefits per First Payment:		$6,055					

Financial Information

		Past 12 Months	Rank
State Revenues (000):		$529,049	27
Total Wages (000)**:	$16,893,980	$70,030,693	28
Total Wages (Taxable Employers)(000)**:	$13,538,533	$55,126,709	28
Taxable Wages (000)**:	$1,696,349	$14,433,815	31
Avg. Weekly Wage**:		$775.62	41
Avg. Tax Rate on Taxable Wages (%) **:		3.42	14
Avg. Tax Rate on Total Wages (%) **:		0.89	26
Calendar Yr Taxable Wage Base:		$9,600	35
Trust Fund (TF) Balance (000): (Including Loans):	$0		53
TF as % of Total Wages*:	0.00		53
Interest Earned (000):	$0		45
Avg. High Cost Multiple +:	N.A.		30
High Cost Multiple +:	N.A.		30

Labor Force

	(Quarterly)	Past 12 Mos	Rank
IUR (%):	2.2	2.0	27
TUR (%):	8.6	8.2	5
Total Unemp. (000):	176.0	168.5	22
Insured Unemployed (000) * **			
Regular Programs:	37.8	34.0	24
All Programs:	38.8	49.3	26
Recipiency Rates (%) * **			
Regular Programs:	21	20	42
All Programs:	22	29	42
Covered Emp. (000)**:	1,729	1,736	26
Civ. Labor Force (000):	2,050	2,063	26
Subj. Employers (000):	91	89	27

Extended Benefits

	(Quarterly)	Past 12 Months
Extended Benefits (000):	$0	$0
EB First Payments:	0	0
EB Weeks Claimed:	0	0
EB Exhaustions:	0	0

Loans

			Rank
Title XII Loan Bal. (000):	$647,210		6
Loan per Cov Employee:	$374		6
Loan as % of Total Wages:	1.17		5
Non-Title XII Loan (000):	$0	Date:	N.A.

* Based on extrapolated wages for the most recent 12 months.

** Wages and Covered Employment lag the rest of the Data Summary information by six months

*** Regular programs include State UI, UCFE and UCX.

\+ Refers to most recent calendar year. Fourth and first quarter issues publish measure based on extrapolated wages. Second and third quarter issues publish measure based on actual wages.

See glossary for data definitions

Note: Blank cells appearing in any section of this report indicates that information is unavailable.

UI Data Summary for Louisiana

CYQ: 2014.1

Benefits

	(Quarterly)	Past 12 Months	Rank	High Value : Qtr		Low Value : Qtr	
Benefits Paid (000):	$44,752	$184,677	41	$472,654	2005.4	$11,866	1972.3
Initial Claims:	27,775	126,292	32	228,256	2005.3	27,775	2014.1
First Payments:	14,130	58,687	35	144,081	2005.3	12,250	2007.2
Weeks Claimed:	269,985	1,156,980	34	2,775,877	2005.4	243,812	2007.4
Wks Compensated:	214,343	895,759	34	2,477,795	2005.4	195,524	2007.2
Exhaustions:	5,136	20,569	35	70,297	2006.1	4,215	1998.4
Exhaustion Rate:		30.7%	48	63.1%	1987.1	19.5%	2007.1
Average Duration:		15.3	36	27.1	2006.4	7.9	2005.3
AWBA:	$210.95	$208.27	49	$233.20	2009.3	$45.89	1971.1
As % of AWW:		24.8	50				
Avg. Benefits per First Payment:		$3,147					

Financial Information

		Past 12 Months	Rank
State Revenues (000):		$254,250	37
Total Wages (000)**:	$19,751,833	$80,881,175	24
Total Wages (Taxable Employers)(000)**:	$16,152,477	$65,957,090	24
Taxable Wages (000)**:	$1,682,722	$14,390,652	32
Avg. Weekly Wage**:		$838.33	28
Avg. Tax Rate on Taxable Wages (%) **:		1.84	44
Avg. Tax Rate on Total Wages (%) **:		0.40	51
Calendar Yr Taxable Wage Base:		$7,700	50
Trust Fund (TF) Balance (000): (Including Loans):	$803,775		7
TF as % of Total Wages*:	1.19		16
Interest Earned (000):	$4,814		11
Avg. High Cost Multiple +:	1.26		8
High Cost Multiple +:	0.40		20

Labor Force

	(Quarterly)	Past 12 Mos	Rank
IUR (%):	1.2	1.3	51
TUR (%):	4.6	5.7	46
Total Unemp. (000):	95.6	119.4	32
Insured Unemployed (000) * **			
Regular Programs:	22.1	24.1	34
All Programs:	22.9	27.5	34
Recipiency Rates (%) * **			
Regular Programs:	23	20	37
All Programs:	24	23	39
Covered Emp. (000)**:	1,854	1,855	23
Civ. Labor Force (000):	2,069	2,099	25
Subj. Employers (000):	100	100	25

Extended Benefits

	(Quarterly)	Past 12 Months
Extended Benefits (000):	$0	$0
EB First Payments:	0	0
EB Weeks Claimed:	0	0
EB Exhaustions:	0	0

Loans

			Rank
Title XII Loan Bal. (000):	$0		18
Loan per Cov Employee:	$0		18
Loan as % of Total Wages:	0		18
Non-Title XII Loan (000):	$0	Date:	N.A.

* Based on extrapolated wages for the most recent 12 months.

** Wages and Covered Employment lag the rest of the Data Summary information by six months

*** Regular programs include State UI, UCFE and UCX.

\+ Refers to most recent calendar year. Fourth and first quarter issues publish measure based on extrapolated wages. Second and third quarter issues publish measure based on actual wages.

See glossary for data definitions

Note: Blank cells appearing in any section of this report indicates that information is unavailable.

UI Data Summary for Maine

CYQ: 2014.1

Benefits

	(Quarterly)	Past 12 Months	Rank	High Value : Qtr		Low Value : Qtr	
Benefits Paid (000):	$57,086	$158,184	37	$81,223	2009.1	$4,084	1973.4
Initial Claims:	21,698	77,462	41	55,565	1991.1	10,710	2007.3
First Payments:	14,024	38,130	36	35,621	1975.1	4,372	2000.3
Weeks Claimed:	232,058	668,384	37	443,727	1991.1	83,258	2000.3
Wks Compensated:	202,952	567,935	37	385,026	1991.1	65,703	2000.3
Exhaustions:	3,817	14,696	41	10,511	1975.2	1,314	1988.4
Exhaustion Rate:		36.6%	38	64.5%	1983.3	19.9%	1988.3
Average Duration:		14.9	40	18.7	1983.3	10.1	1980.1
AWBA:	$288.20	$286.88	36	$288.20	2014.1	$46.43	1971.3
As % of AWW:		38.8	16				
Avg. Benefits per First Payment:		$4,149					

Financial Information

		Past 12 Months	Rank
State Revenues (000):		$180,524	43
Total Wages (000)**:	$5,513,572	$21,912,398	44
Total Wages (Taxable Employers)(000)**:	$4,056,551	$15,925,085	43
Taxable Wages (000)**:	$820,980	$5,405,750	46
Avg. Weekly Wage**:		$738.61	47
Avg. Tax Rate on Taxable Wages (%) **:		3.11	19
Avg. Tax Rate on Total Wages (%) **:		1.05	20
Calendar Yr Taxable Wage Base:		$12,000	31
Trust Fund (TF) Balance (000): (Including Loans):	$264,223		24
TF as % of Total Wages*:	1.64		10
Interest Earned (000):	$1,685		24
Avg. High Cost Multiple +:	0.98		15
High Cost Multiple +:	0.65		11

Labor Force

	(Quarterly)	Past 12 Mos	Rank
IUR (%):	3.2	2.3	14
TUR (%):	6.8	6.4	27
Total Unemp. (000):	48.0	45.6	40
Insured Unemployed (000) * **			
Regular Programs:	18.0	13.1	38
All Programs:	18.1	16.1	37
Recipiency Rates (%) * **			
Regular Programs:	38	29	14
All Programs:	38	35	14
Covered Emp. (000)**:	589	571	42
Civ. Labor Force (000):	704	710	42
Subj. Employers (000):	41	41	40

Extended Benefits

	(Quarterly)	Past 12 Months
Extended Benefits (000):	$0	$0
EB First Payments:	0	0
EB Weeks Claimed:	0	0
EB Exhaustions:	0	0

Loans

			Rank
Title XII Loan Bal. (000):	$0		18
Loan per Cov Employee:	$0		18
Loan as % of Total Wages:	0		18
Non-Title XII Loan (000):	$0	Date:	N.A.

* Based on extrapolated wages for the most recent 12 months.

** Wages and Covered Employment lag the rest of the Data Summary information by six months

*** Regular programs include State UI, UCFE and UCX.

\+ Refers to most recent calendar year. Fourth and first quarter issues publish measure based on extrapolated wages. Second and third quarter issues publish measure based on actual wages.

See glossary for data definitions

Note: Blank cells appearing in any section of this report indicates that information is unavailable.

UI Data Summary for Maryland

CYQ: 2014.1

Benefits

	(Quarterly)	Past 12 Months	Rank	High Value : Qtr		Low Value : Qtr	
Benefits Paid (000):	$208,353	$746,173	15	$292,557	2009.1	$12,029	1973.3
Initial Claims:	62,972	268,733	22	118,620	1975.1	38,277	1973.2
First Payments:	39,074	134,868	19	70,645	1975.1	14,868	1973.2
Weeks Claimed:	719,061	2,699,334	16	1,063,981	2009.1	269,003	1973.4
Wks Compensated:	659,637	2,352,554	15	959,709	2009.1	202,353	1973.4
Exhaustions:	14,017	60,180	18	28,707	2009.3	3,394	1973.4
Exhaustion Rate:		46.3%	14	52.3%	2010.1	18.4%	1979.3
Average Duration:		17.4	15	19.6	2010.1	11.4	1974.4
AWBA:	$327.34	$328.90	19	$331.58	2013.4	$52.82	1971.2
As % of AWW:		32.9	31				
Avg. Benefits per First Payment:		$5,533					

Financial Information

		Past 12 Months	Rank
State Revenues (000):		$840,775	19
Total Wages (000)**:	$29,863,565	$123,720,421	16
Total Wages (Taxable Employers)(000)**:	$23,301,617	$96,521,825	17
Taxable Wages (000)**:	$2,235,591	$19,023,005	27
Avg. Weekly Wage**:		$998.51	10
Avg. Tax Rate on Taxable Wages (%) **:		4.03	8
Avg. Tax Rate on Total Wages (%) **:		0.79	34
Calendar Yr Taxable Wage Base:		$8,500	45
Trust Fund (TF) Balance (000): (Including Loans):	$774,053		10
TF as % of Total Wages*:	0.79		23
Interest Earned (000):	$4,927		7
Avg. High Cost Multiple +:	0.75		21
High Cost Multiple +:	0.41		18

Labor Force

	(Quarterly)	Past 12 Mos	Rank
IUR (%):	2.6	2.4	22
TUR (%):	6.0	6.3	36
Total Unemp. (000):	184.4	196.7	20
Insured Unemployed (000) * **			
Regular Programs:	61.2	58.2	15
All Programs:	61.3	74.9	15
Recipiency Rates (%) * **			
Regular Programs:	33	30	19
All Programs:	33	38	22
Covered Emp. (000)**:	2,386	2,383	21
Civ. Labor Force (000):	3,091	3,120	16
Subj. Employers (000):	140	139	17

Extended Benefits

	(Quarterly)	Past 12 Months
Extended Benefits (000):	$5	$15
EB First Payments:	0	0
EB Weeks Claimed:	0	0
EB Exhaustions:	0	2

Loans

		Rank
Title XII Loan Bal. (000):	$0	18
Loan per Cov Employee:	$0	18
Loan as % of Total Wages:	0	18
Non-Title XII Loan (000):	$0	Date: N.A.

* Based on extrapolated wages for the most recent 12 months.

** Wages and Covered Employment lag the rest of the Data Summary information by six months

*** Regular programs include State UI, UCFE and UCX.

\+ Refers to most recent calendar year. Fourth and first quarter issues publish measure based on extrapolated wages. Second and third quarter issues publish measure based on actual wages.

See glossary for data definitions

Note: Blank cells appearing in any section of this report indicates that information is unavailable.

UI Data Summary for Massachusetts

CYQ: 2014.1

Benefits

	(Quarterly)	Past 12 Months	Rank	High Value : Qtr		Low Value : Qtr	
Benefits Paid (000):	$541,477	$1,630,030	7	$798,741	2009.1	$46,838	1972.4
Initial Claims:	97,071	369,959	14	250,766	1974.4	65,733	1997.3
First Payments:	77,090	224,197	10	157,733	1975.1	30,738	1987.2
Weeks Claimed:	1,475,775	4,484,956	8	2,382,332	1975.1	556,699	1987.4
Wks Compensated:	1,276,972	3,875,936	8	2,159,531	1975.1	518,866	1987.4
Exhaustions:	18,572	96,630	11	59,185	2009.3	10,557	1984.4
Exhaustion Rate:		41.9%	25	57.0%	2009.4	24.2%	1985.3
Average Duration:		17.3	17	21.4	2010.1	14.2	1985.2
AWBA:	$433.14	$432.02	1	$444.74	2013.4	$56.86	1971.2
As % of AWW:		36.5	26				
Avg. Benefits per First Payment:		$7,271					

Financial Information

		Past 12 Months	Rank
State Revenues (000):		$1,875,173	8
Total Wages (000)**:	$47,688,030	$198,570,469	9
Total Wages (Taxable Employers)(000)**:	$38,060,417	$158,517,918	10
Taxable Wages (000)**:	$6,566,060	$43,597,274	10
Avg. Weekly Wage**:		$1,182.66	4
Avg. Tax Rate on Taxable Wages (%) **:		4.00	9
Avg. Tax Rate on Total Wages (%) **:		1.10	17
Calendar Yr Taxable Wage Base:		$14,000	24
Trust Fund (TF) Balance (000): (Including Loans):	$401,738		17
TF as % of Total Wages*:	0.25		31
Interest Earned (000):	$3,431		14
Avg. High Cost Multiple +:	0.23		26
High Cost Multiple +:	0.00		29

Labor Force

	(Quarterly)	Past 12 Mos	Rank
IUR (%):	3.4	2.6	10
TUR (%):	6.9	6.9	25
Total Unemp. (000):	238.9	241.9	13
Insured Unemployed (000) * **			
Regular Programs:	108.8	85.1	8
All Programs:	109.2	111.5	9
Recipiency Rates (%) * **			
Regular Programs:	46	35	8
All Programs:	46	46	9
Covered Emp. (000)**:	3,257	3,229	13
Civ. Labor Force (000):	3,482	3,490	13
Subj. Employers (000):	198	196	14

Extended Benefits

	(Quarterly)	Past 12 Months
Extended Benefits (000):	$0	$724
EB First Payments:	0	20
EB Weeks Claimed:	0	177
EB Exhaustions:	0	54

Loans

			Rank
Title XII Loan Bal. (000):	$0		18
Loan per Cov Employee:	$0		18
Loan as % of Total Wages:	0		18
Non-Title XII Loan (000):	$0	Date:	N.A.

* Based on extrapolated wages for the most recent 12 months.

** Wages and Covered Employment lag the rest of the Data Summary information by six months

*** Regular programs include State UI, UCFE and UCX.

\+ Refers to most recent calendar year. Fourth and first quarter issues publish measure based on extrapolated wages. Second and third quarter issues publish measure based on actual wages.

See glossary for data definitions

Note: Blank cells appearing in any section of this report indicates that information is unavailable.

UI Data Summary for Michigan

CYQ: 2014.1

Benefits

	(Quarterly)	Past 12 Months	Rank	High Value : Qtr		Low Value : Qtr	
Benefits Paid (000):	$379,794	$1,091,560	8	$1,144,370	2009.1	$37,946	1973.3
Initial Claims:	165,086	625,169	7	631,661	1980.2	107,765	1999.2
First Payments:	104,141	288,593	6	302,813	1975.1	45,089	1973.2
Weeks Claimed:	1,602,373	4,700,827	7	4,570,735	1975.1	850,960	2000.2
Wks Compensated:	1,321,096	3,850,939	7	4,105,400	1975.1	659,905	1973.4
Exhaustions:	31,672	135,558	8	97,918	1975.2	17,145	2000.3
Exhaustion Rate:		43.4%	22	47.2%	2013.3	18.2%	2010.1
Average Duration:		13.3	48	21.4	2010.1	10.1	2001.1
AWBA:	$296.54	$293.22	31	$312.02	2009.2	$57.21	1971.4
As % of AWW:		32.6	34				
Avg. Benefits per First Payment:		$3,782					

Financial Information

		Past 12 Months	Rank
State Revenues (000):		$1,809,366	9
Total Wages (000)**:	$44,959,354	$184,664,414	10
Total Wages (Taxable Employers)(000)**:	$35,597,097	$146,317,172	12
Taxable Wages (000)**:	$4,039,505	$34,178,192	14
Avg. Weekly Wage**:		$900.25	20
Avg. Tax Rate on Taxable Wages (%) **:		5.23	2
Avg. Tax Rate on Total Wages (%) **:		1.22	12
Calendar Yr Taxable Wage Base:		$9,500	37
Trust Fund (TF) Balance (000): (Including Loans):	$1,333,514		3
TF as % of Total Wages*:	0.89		19
Interest Earned (000):	$6,500		5
Avg. High Cost Multiple +:	N.A.		30
High Cost Multiple +:	N.A.		30

Labor Force

	(Quarterly)	Past 12 Mos	Rank
IUR (%):	3.2	2.4	13
TUR (%):	8.2	8.5	7
Total Unemp. (000):	384.4	398.5	8
Insured Unemployed (000) * **			
Regular Programs:	125.5	92.8	7
All Programs:	128.6	136.6	7
Recipiency Rates (%) * **			
Regular Programs:	33	23	20
All Programs:	33	34	21
Covered Emp. (000)**:	3,983	3,945	8
Civ. Labor Force (000):	4,690	4,714	9
Subj. Employers (000):	203	201	11

Extended Benefits

	(Quarterly)	Past 12 Months
Extended Benefits (000):	$0	$28
EB First Payments:	1	41
EB Weeks Claimed:	9	17
EB Exhaustions:	0	7

Loans

			Rank
Title XII Loan Bal. (000):	$0		18
Loan per Cov Employee:	$0		18
Loan as % of Total Wages:	0		18
Non-Title XII Loan (000):	$3,323,000	Date:	Sep. 2012

* Based on extrapolated wages for the most recent 12 months.

** Wages and Covered Employment lag the rest of the Data Summary information by six months

*** Regular programs include State UI, UCFE and UCX.

\+ Refers to most recent calendar year. Fourth and first quarter issues publish measure based on extrapolated wages. Second and third quarter issues publish measure based on actual wages.

See glossary for data definitions

Note: Blank cells appearing in any section of this report indicates that information is unavailable.

UI Data Summary for Minnesota

CYQ: 2014.1

Benefits

	(Quarterly)	Past 12 Months	Rank	High Value : Qtr		Low Value : Qtr	
Benefits Paid (000):	$302,726	$853,444	11	$487,854	2009.1	$10,434	1971.3
Initial Claims:	70,398	270,377	20	134,061	2009.4	30,305	1973.2
First Payments:	48,524	135,881	15	92,782	2009.1	14,570	1973.3
Weeks Claimed:	1,051,068	2,970,599	12	1,608,943	2009.1	257,773	1973.3
Wks Compensated:	802,849	2,314,290	13	1,409,108	2009.1	199,220	1973.3
Exhaustions:	14,270	55,868	17	41,161	2009.3	4,658	1978.3
Exhaustion Rate:		40.4%	31	58.0%	2010.1	22.5%	2000.4
Average Duration:		17.0	19	21.4	2010.2	13.0	1980.1
AWBA:	$386.77	$380.89	6	$393.70	2009.3	$48.42	1971.3
As % of AWW:		39.7	11				
Avg. Benefits per First Payment:		$6,281					

Financial Information

		Past 12 Months	Rank
State Revenues (000):		$1,462,301	10
Total Wages (000)**:	$32,458,303	$132,127,420	15
Total Wages (Taxable Employers)(000)**:	$25,492,121	$102,215,385	15
Taxable Wages (000)**:	$8,903,154	$48,852,758	9
Avg. Weekly Wage**:		$959.20	15
Avg. Tax Rate on Taxable Wages (%) **:		2.49	36
Avg. Tax Rate on Total Wages (%) **:		1.19	14
Calendar Yr Taxable Wage Base:		$29,000	10
Trust Fund (TF) Balance (000): (Including Loans):	$1,020,619		6
TF as % of Total Wages*:	0.98		17
Interest Earned (000):	$0		45
Avg. High Cost Multiple +:	0.78		19
High Cost Multiple +:	0.56		13

Labor Force

	(Quarterly)	Past 12 Mos	Rank
IUR (%):	3.0	2.1	18
TUR (%):	5.5	4.9	39
Total Unemp. (000):	164.8	147.2	24
Insured Unemployed (000) * **			
Regular Programs:	78.8	56.1	12
All Programs:	79.0	64.6	12
Recipiency Rates (%) * **			
Regular Programs:	48	38	6
All Programs:	48	44	6
Covered Emp. (000)**:	2,674	2,649	17
Civ. Labor Force (000):	2,976	2,979	21
Subj. Employers (000):	130	129	19

Extended Benefits

	(Quarterly)	Past 12 Months
Extended Benefits (000):	$0	$4
EB First Payments:	0	0
EB Weeks Claimed:	0	6
EB Exhaustions:	0	0

Loans

			Rank
Title XII Loan Bal. (000):	$0		18
Loan per Cov Employee:	$0		18
Loan as % of Total Wages:	0		18
Non-Title XII Loan (000):	$0	Date:	N.A.

* Based on extrapolated wages for the most recent 12 months.

** Wages and Covered Employment lag the rest of the Data Summary information by six months

*** Regular programs include State UI, UCFE and UCX.

\+ Refers to most recent calendar year. Fourth and first quarter issues publish measure based on extrapolated wages. Second and third quarter issues publish measure based on actual wages.

See glossary for data definitions

Note: Blank cells appearing in any section of this report indicates that information is unavailable.

UI Data Summary for Mississippi

CYQ: 2014.1

Benefits

	(Quarterly)	Past 12 Months	Rank	High Value : Qtr		Low Value : Qtr	
Benefits Paid (000):	$37,444	$164,846	46	$99,628	2005.4	$1,738	1972.4
Initial Claims:	22,946	120,134	37	111,429	1982.1	10,210	1972.3
First Payments:	12,409	55,584	40	46,604	1982.1	3,605	1972.3
Weeks Claimed:	244,304	1,075,457	35	687,309	1983.1	64,694	1972.4
Wks Compensated:	197,277	880,107	39	545,032	1983.1	43,771	1972.4
Exhaustions:	5,323	23,426	34	14,442	2009.3	903	1973.4
Exhaustion Rate:		38.2%	36	48.2%	2010.1	19.3%	1974.3
Average Duration:		15.8	31	18.9	2010.1	8.5	1974.4
AWBA:	$196.84	$194.07	51	$202.61	2005.4	$31.97	1974.1
As % of AWW:		28.3	42				
Avg. Benefits per First Payment:		$2,966					

Financial Information

		Past 12 Months	Rank
State Revenues (000):		$223,700	39
Total Wages (000)**:	$9,351,407	$38,005,290	36
Total Wages (Taxable Employers)(000)**:	$7,359,739	$29,634,001	36
Taxable Wages (000)**:	$1,752,035	$12,049,582	36
Avg. Weekly Wage**:		$686.42	52
Avg. Tax Rate on Taxable Wages (%) **:		1.62	49
Avg. Tax Rate on Total Wages (%) **:		0.66	40
Calendar Yr Taxable Wage Base:		$14,000	24
Trust Fund (TF) Balance (000): (Including Loans):	$503,449		14
TF as % of Total Wages*:	1.67		9
Interest Earned (000):	$2,991		16
Avg. High Cost Multiple +:	1.62		4
High Cost Multiple +:	0.87		4

Labor Force

	(Quarterly)	Past 12 Mos	Rank
IUR (%):	2.0	2.1	33
TUR (%):	7.9	8.2	8
Total Unemp. (000):	99.9	105.3	30
Insured Unemployed (000) * **			
Regular Programs:	20.9	22.8	35
All Programs:	21.1	33.5	35
Recipiency Rates (%) * **			
Regular Programs:	21	22	43
All Programs:	21	32	44
Covered Emp. (000)**:	1,065	1,065	35
Civ. Labor Force (000):	1,261	1,278	35
Subj. Employers (000):	53	53	36

Extended Benefits

	(Quarterly)	Past 12 Months
Extended Benefits (000):	$0	$0
EB First Payments:	0	0
EB Weeks Claimed:	0	0
EB Exhaustions:	0	0

Loans

			Rank
Title XII Loan Bal. (000):	$0		18
Loan per Cov Employee:	$0		18
Loan as % of Total Wages:	0		18
Non-Title XII Loan (000):	$0	Date:	N.A.

* Based on extrapolated wages for the most recent 12 months.

** Wages and Covered Employment lag the rest of the Data Summary information by six months

*** Regular programs include State UI, UCFE and UCX.

\+ Refers to most recent calendar year. Fourth and first quarter issues publish measure based on extrapolated wages. Second and third quarter issues publish measure based on actual wages.

See glossary for data definitions

Note: Blank cells appearing in any section of this report indicates that information is unavailable.

UI Data Summary for Missouri

CYQ: 2014.1

Benefits

	(Quarterly)	Past 12 Months	Rank	High Value : Qtr		Low Value : Qtr	
Benefits Paid (000):	$131,233	$450,125	23	$301,199	2009.1	$13,289	1973.3
Initial Claims:	98,605	363,810	13	230,473	1975.1	61,852	1972.2
First Payments:	44,522	134,780	17	102,722	1975.1	21,081	1972.2
Weeks Claimed:	689,085	2,331,422	19	1,444,227	2009.1	368,393	1973.3
Wks Compensated:	558,286	1,941,748	20	1,213,860	2009.1	267,636	1973.3
Exhaustions:	15,282	63,853	15	37,524	2009.3	5,746	1973.4
Exhaustion Rate:		45.7%	16	53.6%	2010.1	22.6%	2000.4
Average Duration:		14.4	44	19.6	2010.2	10.4	1979.3
AWBA:	$245.59	$241.68	45	$259.18	2009.2	$49.06	1971.3
As % of AWW:		29.5	40				
Avg. Benefits per First Payment:		$3,340					

Financial Information

		Past 12 Months	Rank
State Revenues (000):		$650,766	23
Total Wages (000)**:	$26,603,791	$109,824,967	22
Total Wages (Taxable Employers)(000)**:	$21,210,522	$86,907,697	22
Taxable Wages (000)**:	$3,546,739	$27,024,280	17
Avg. Weekly Wage**:		$819.77	31
Avg. Tax Rate on Taxable Wages (%) **:		2.26	40
Avg. Tax Rate on Total Wages (%) **:		0.70	38
Calendar Yr Taxable Wage Base:		$13,000	27
Trust Fund (TF) Balance (000): (Including Loans):	$8,108		47
TF as % of Total Wages*:	0.01		45
Interest Earned (000):	$8,698		3
Avg. High Cost Multiple +:	N.A.		30
High Cost Multiple +:	N.A.		30

Labor Force

	(Quarterly)	Past 12 Mos	Rank
IUR (%):	2.2	1.8	28
TUR (%):	7.3	6.5	17
Total Unemp. (000):	219.4	197.9	16
Insured Unemployed (000) * **			
Regular Programs:	56.0	47.6	18
All Programs:	56.3	63.8	18
Recipiency Rates (%) * **			
Regular Programs:	26	24	35
All Programs:	26	32	37
Covered Emp. (000)**:	2,571	2,576	19
Civ. Labor Force (000):	3,019	3,026	19
Subj. Employers (000):	145	143	16

Extended Benefits

	(Quarterly)	Past 12 Months
Extended Benefits (000):	$0	$2
EB First Payments:	0	0
EB Weeks Claimed:	1	1
EB Exhaustions:	0	0

Loans

		Rank
Title XII Loan Bal. (000):	$247,691	11
Loan per Cov Employee:	$96	14
Loan as % of Total Wages:	0.29	13
Non-Title XII Loan (000):	$0	Date: N.A.

* Based on extrapolated wages for the most recent 12 months.

** Wages and Covered Employment lag the rest of the Data Summary information by six months

*** Regular programs include State UI, UCFE and UCX.

\+ Refers to most recent calendar year. Fourth and first quarter issues publish measure based on extrapolated wages. Second and third quarter issues publish measure based on actual wages.

See glossary for data definitions

Note: Blank cells appearing in any section of this report indicates that information is unavailable.

UI Data Summary for Montana

CYQ: 2014.1

Benefits

	(Quarterly)	Past 12 Months	Rank	High Value : Qtr		Low Value : Qtr	
Benefits Paid (000):	$40,460	$118,664	44	$65,852	2010.1	$1,267	1971.3
Initial Claims:	16,286	64,943	44	32,181	2009.4	7,063	2006.3
First Payments:	8,409	25,761	44	16,260	2009.1	2,169	1971.3
Weeks Claimed:	182,205	537,477	43	306,434	2010.1	47,952	1973.3
Wks Compensated:	147,051	449,106	43	266,683	2010.1	31,660	1971.3
Exhaustions:	3,255	11,969	45	6,391	2009.2	1,032	1971.4
Exhaustion Rate:		44.0%	21	56.4%	2010.2	25.2%	1978.3
Average Duration:		17.4	16	22.1	2010.2	12.2	1979.1
AWBA:	$303.75	$293.37	25	$303.75	2014.1	$37.87	1971.2
As % of AWW:		41.5	8				
Avg. Benefits per First Payment:		$4,606					

Financial Information

		Past 12 Months	Rank
State Revenues (000):		$159,104	46
Total Wages (000)**:	$3,812,755	$15,525,485	49
Total Wages (Taxable Employers)(000)**:	$3,255,910	$12,871,184	49
Taxable Wages (000)**:	$1,880,527	$8,482,525	40
Avg. Weekly Wage**:		$706.34	48
Avg. Tax Rate on Taxable Wages (%) **:		1.82	46
Avg. Tax Rate on Total Wages (%) **:		1.20	13
Calendar Yr Taxable Wage Base:		$29,000	10
Trust Fund (TF) Balance (000): (Including Loans):	$196,366		28
TF as % of Total Wages*:	1.50		14
Interest Earned (000):	$1,229		27
Avg. High Cost Multiple +:	1.10		12
High Cost Multiple +:	0.53		14

Labor Force

	(Quarterly)	Past 12 Mos	Rank
IUR (%):	3.5	2.6	7
TUR (%):	6.0	5.5	35
Total Unemp. (000):	30.9	28.2	44
Insured Unemployed (000) * **			
Regular Programs:	14.9	10.9	42
All Programs:	15.0	12.5	43
Recipiency Rates (%) * **			
Regular Programs:	48	39	5
All Programs:	48	44	5
Covered Emp. (000)**:	427	423	46
Civ. Labor Force (000):	514	515	45
Subj. Employers (000):	38	37	42

Extended Benefits

	(Quarterly)	Past 12 Months
Extended Benefits (000):	$0	$0
EB First Payments:	0	0
EB Weeks Claimed:	0	0
EB Exhaustions:	0	0

Loans

			Rank
Title XII Loan Bal. (000):	$0		18
Loan per Cov Employee:	$0		18
Loan as % of Total Wages:	0		18
Non-Title XII Loan (000):	$0	Date:	N.A.

* Based on extrapolated wages for the most recent 12 months.

** Wages and Covered Employment lag the rest of the Data Summary information by six months

*** Regular programs include State UI, UCFE and UCX.

\+ Refers to most recent calendar year. Fourth and first quarter issues publish measure based on extrapolated wages. Second and third quarter issues publish measure based on actual wages.

See glossary for data definitions

Note: Blank cells appearing in any section of this report indicates that information is unavailable.

UI Data Summary for Nebraska

CYQ: 2014.1

Benefits

	(Quarterly)	Past 12 Months	Rank	High Value : Qtr		Low Value : Qtr	
Benefits Paid (000):	$37,811	$114,131	45	$75,650	2009.2	$2,319	1971.3
Initial Claims:	20,632	80,902	43	34,948	2009.4	7,244	1972.2
First Payments:	10,885	32,976	41	22,141	1975.1	3,557	1972.2
Weeks Claimed:	164,406	540,974	44	316,646	2010.1	51,311	1972.3
Wks Compensated:	132,693	416,325	44	282,568	1983.1	45,263	1978.3
Exhaustions:	3,486	13,868	44	8,602	2009.3	917	1977.4
Exhaustion Rate:		38.5%	35	55.4%	2010.1	23.7%	1989.1
Average Duration:		12.6	49	15.4	1976.1	10.3	1980.2
AWBA:	$289.87	$279.92	33	$289.87	2014.1	$42.90	1971.3
As % of AWW:		36.8	24				
Avg. Benefits per First Payment:		$3,461					

Financial Information

		Past 12 Months	Rank
State Revenues (000):		$132,134	49
Total Wages (000)**:	$9,068,382	$36,081,355	37
Total Wages (Taxable Employers)(000)**:	$6,887,942	$27,533,076	37
Taxable Wages (000)**:	$840,719	$7,124,286	42
Avg. Weekly Wage**:		$760.99	42
Avg. Tax Rate on Taxable Wages (%) **:		1.76	47
Avg. Tax Rate on Total Wages (%) **:		0.45	50
Calendar Yr Taxable Wage Base:		$9,000	41
Trust Fund (TF) Balance (000): (Including Loans):	$339,536		19
TF as % of Total Wages*:	1.21		15
Interest Earned (000):	$2,086		19
Avg. High Cost Multiple +:	1.73		3
High Cost Multiple +:	0.83		5

Labor Force

	(Quarterly)	Past 12 Mos	Rank
IUR (%):	1.4	1.1	47
TUR (%):	4.1	3.9	51
Total Unemp. (000):	42.2	39.4	42
Insured Unemployed (000) * **			
Regular Programs:	12.6	10.3	44
All Programs:	12.6	12.1	44
Recipiency Rates (%) * **			
Regular Programs:	30	26	27
All Programs:	30	31	28
Covered Emp. (000)**:	921	912	36
Civ. Labor Force (000):	1,021	1,025	37
Subj. Employers (000):	56	57	35

Extended Benefits

	(Quarterly)	Past 12 Months
Extended Benefits (000):	$0	$0
EB First Payments:	0	0
EB Weeks Claimed:	0	0
EB Exhaustions:	0	0

Loans

			Rank
Title XII Loan Bal. (000):	$0		18
Loan per Cov Employee:	$0		18
Loan as % of Total Wages:	0		18
Non-Title XII Loan (000):	$0	Date:	N.A.

* Based on extrapolated wages for the most recent 12 months.

** Wages and Covered Employment lag the rest of the Data Summary information by six months

*** Regular programs include State UI, UCFE and UCX.

\+ Refers to most recent calendar year. Fourth and first quarter issues publish measure based on extrapolated wages. Second and third quarter issues publish measure based on actual wages.

See glossary for data definitions

Note: Blank cells appearing in any section of this report indicates that information is unavailable.

UI Data Summary for Nevada

CYQ: 2014.1

Benefits

	(Quarterly)	Past 12 Months	Rank	High Value : Qtr		Low Value : Qtr	
Benefits Paid (000):	$106,004	$422,241	25	$295,712	2009.2	$3,807	1971.2
Initial Claims:	41,116	175,823	30	92,304	2009.1	15,524	1989.2
First Payments:	21,388	81,389	29	55,545	2009.1	5,250	1973.2
Weeks Claimed:	411,500	1,558,390	27	1,030,863	2009.2	81,969	1973.3
Wks Compensated:	355,425	1,405,063	27	960,458	2009.2	70,349	1978.3
Exhaustions:	8,797	39,805	26	32,927	2009.3	1,506	1978.3
Exhaustion Rate:		44.5%	19	63.3%	2010.1	21.3%	1989.3
Average Duration:		17.3	18	21.0	2010.2	11.4	1979.2
AWBA:	$311.55	$308.64	22	$325.17	2010.1	$46.51	1971.2
As % of AWW:		36.7	25				
Avg. Benefits per First Payment:		$5,188					

Financial Information

		Past 12 Months	Rank
State Revenues (000):		$1,132,600	15
Total Wages (000)**:	$12,315,061	$49,513,838	33
Total Wages (Taxable Employers)(000)**:	$10,558,916	$42,311,289	32
Taxable Wages (000)**:	$4,708,880	$23,746,148	23
Avg. Weekly Wage**:		$839.87	26
Avg. Tax Rate on Taxable Wages (%) **:		2.23	42
Avg. Tax Rate on Total Wages (%) **:		1.25	11
Calendar Yr Taxable Wage Base:		$27,400	11
Trust Fund (TF) Balance (000): (Including Loans):	$69,146		34
TF as % of Total Wages*:	0.16		36
Interest Earned (000):	$0		45
Avg. High Cost Multiple +:	N.A.		30
High Cost Multiple +:	N.A.		30

Labor Force

	(Quarterly)	Past 12 Mos	Rank
IUR (%):	3.0	2.8	17
TUR (%):	8.8	9.4	4
Total Unemp. (000):	121.0	128.9	29
Insured Unemployed (000) * **			
Regular Programs:	33.8	31.8	27
All Programs:	41.5	47.6	25
Recipiency Rates (%) * **			
Regular Programs:	28	25	30
All Programs:	34	37	19
Covered Emp. (000)**:	1,144	1,134	33
Civ. Labor Force (000):	1,378	1,373	33
Subj. Employers (000):	59	58	34

Extended Benefits

	(Quarterly)	Past 12 Months
Extended Benefits (000):	$0	$12
EB First Payments:	0	1
EB Weeks Claimed:	0	3
EB Exhaustions:	0	0

Loans

		Rank
Title XII Loan Bal. (000):	$0	18
Loan per Cov Employee:	$0	18
Loan as % of Total Wages:	0	18
Non-Title XII Loan (000):	$617,000	Date: Oct. 2013

* Based on extrapolated wages for the most recent 12 months.

** Wages and Covered Employment lag the rest of the Data Summary information by six months

*** Regular programs include State UI, UCFE and UCX.

\+ Refers to most recent calendar year. Fourth and first quarter issues publish measure based on extrapolated wages. Second and third quarter issues publish measure based on actual wages.

See glossary for data definitions

Note: Blank cells appearing in any section of this report indicates that information is unavailable.

UI Data Summary for New Hampshire

CYQ: 2014.1

Benefits

	(Quarterly)	Past 12 Months	Rank	High Value : Qtr		Low Value : Qtr	
Benefits Paid (000):	$26,870	$95,566	50	$75,554	2009.2	$1,519	1972.4
Initial Claims:	14,266	54,971	46	37,881	1974.4	5,974	2000.2
First Payments:	7,426	23,131	46	31,034	1975.2	2,086	1999.4
Weeks Claimed:	126,539	429,810	47	349,058	2009.3	24,573	1987.4
Wks Compensated:	98,443	345,922	49	278,058	2009.2	16,768	1987.4
Exhaustions:	1,266	6,574	50	7,276	2009.3	1	1985.3
Exhaustion Rate:		26.1%	51	42.0%	2010.1	1.8%	1988.1
Average Duration:		15.0	39	18.0	2004.1	5.4	1988.1
AWBA:	$281.62	$287.14	37	$293.93	2013.4	$45.06	1971.2
As % of AWW:		30.6	38				
Avg. Benefits per First Payment:		$4,132					

Financial Information

		Past 12 Months	Rank
State Revenues (000):		$164,117	44
Total Wages (000)**:	$7,087,275	$29,699,961	39
Total Wages (Taxable Employers)(000)**:	$5,569,942	$23,084,445	39
Taxable Wages (000)**:	$864,739	$6,716,200	43
Avg. Weekly Wage**:		$937.35	16
Avg. Tax Rate on Taxable Wages (%) **:		2.56	33
Avg. Tax Rate on Total Wages (%) **:		0.75	36
Calendar Yr Taxable Wage Base:		$14,000	24
Trust Fund (TF) Balance (000): (Including Loans):	$228,114		25
TF as % of Total Wages*:	0.97		18
Interest Earned (000):	$1,406		25
Avg. High Cost Multiple +:	1.02		14
High Cost Multiple +:	0.41		18

Labor Force

	(Quarterly)	Past 12 Mos	Rank
IUR (%):	1.7	1.4	39
TUR (%):	5.1	5.1	44
Total Unemp. (000):	37.6	37.5	43
Insured Unemployed (000) * **			
Regular Programs:	10.2	8.4	47
All Programs:	10.2	9.4	47
Recipiency Rates (%) * **			
Regular Programs:	27	22	31
All Programs:	27	25	34
Covered Emp. (000)**:	614	609	41
Civ. Labor Force (000):	743	743	41
Subj. Employers (000):	40	41	41

Extended Benefits

	(Quarterly)	Past 12 Months
Extended Benefits (000):	$0	$0
EB First Payments:	0	0
EB Weeks Claimed:	0	0
EB Exhaustions:	0	0

Loans

			Rank
Title XII Loan Bal. (000):	$0		18
Loan per Cov Employee:	$0		18
Loan as % of Total Wages:	0		18
Non-Title XII Loan (000):	$0	Date:	N.A.

* Based on extrapolated wages for the most recent 12 months.

** Wages and Covered Employment lag the rest of the Data Summary information by six months

*** Regular programs include State UI, UCFE and UCX.

\+ Refers to most recent calendar year. Fourth and first quarter issues publish measure based on extrapolated wages. Second and third quarter issues publish measure based on actual wages.

See glossary for data definitions

Note: Blank cells appearing in any section of this report indicates that information is unavailable.

UI Data Summary for New Jersey

CYQ: 2014.1

Benefits

	(Quarterly)	Past 12 Months	Rank	High Value : Qtr		Low Value : Qtr	
Benefits Paid (000):	$705,781	$2,383,297	5	$1,010,195	2009.1	$64,334	1972.4
Initial Claims:	141,456	578,509	9	290,136	1975.1	93,677	1987.3
First Payments:	101,359	333,697	7	185,783	1975.1	45,958	1988.2
Weeks Claimed:	2,033,759	7,082,010	6	2,904,747	2009.1	762,372	1987.4
Wks Compensated:	1,823,776	6,299,215	5	2,724,700	1975.1	715,819	1987.4
Exhaustions:	41,519	169,632	4	85,010	2009.3	18,202	1988.4
Exhaustion Rate:		45.2%	18	62.0%	2009.4	33.3%	1988.3
Average Duration:		18.9	5	21.8	2010.1	13.7	1974.1
AWBA:	$409.52	$400.78	4	$409.52	2014.1	$61.32	1971.1
As % of AWW:		35.3	29				
Avg. Benefits per First Payment:		$7,142					

Financial Information

		Past 12 Months	Rank
State Revenues (000):		$3,019,289	4
Total Wages (000)**:	$51,550,992	$221,654,913	8
Total Wages (Taxable Employers)(000)**:	$42,429,286	$180,096,243	8
Taxable Wages (000)**:	$13,394,567	$78,890,074	3
Avg. Weekly Wage**:		$1,134.63	5
Avg. Tax Rate on Taxable Wages (%) **:		3.19	17
Avg. Tax Rate on Total Wages (%) **:		1.40	8
Calendar Yr Taxable Wage Base:		$31,500	7
Trust Fund (TF) Balance (000): (Including Loans):	$32,763		41
TF as % of Total Wages*:	0.02		43
Interest Earned (000):	$0		45
Avg. High Cost Multiple +:	N.A.		30
High Cost Multiple +:	N.A.		30

Labor Force

	(Quarterly)	Past 12 Mos	Rank
IUR (%):	4.1	3.6	2
TUR (%):	7.7	7.8	11
Total Unemp. (000):	344.3	352.2	9
Insured Unemployed (000) * **			
Regular Programs:	154.8	135.3	6
All Programs:	162.6	214.4	5
Recipiency Rates (%) * **			
Regular Programs:	45	38	9
All Programs:	47	61	8
Covered Emp. (000)**:	3,734	3,757	11
Civ. Labor Force (000):	4,458	4,515	11
Subj. Employers (000):	229	229	7

Extended Benefits

	(Quarterly)	Past 12 Months
Extended Benefits (000):	$158	$1,057
EB First Payments:	30	227
EB Weeks Claimed:	472	3,441
EB Exhaustions:	9	65

Loans

			Rank
Title XII Loan Bal. (000):	$409,041		10
Loan per Cov Employee:	$110		13
Loan as % of Total Wages:	0.23		15
Non-Title XII Loan (000):	$0	Date:	N.A.

* Based on extrapolated wages for the most recent 12 months.

** Wages and Covered Employment lag the rest of the Data Summary information by six months

*** Regular programs include State UI, UCFE and UCX.

\+ Refers to most recent calendar year. Fourth and first quarter issues publish measure based on extrapolated wages. Second and third quarter issues publish measure based on actual wages.

See glossary for data definitions

Note: Blank cells appearing in any section of this report indicates that information is unavailable.

UI Data Summary for New Mexico

CYQ: 2014.1

Benefits

	(Quarterly)	Past 12 Months	Rank	High Value : Qtr		Low Value : Qtr	
Benefits Paid (000):	$59,758	$223,461	35	$99,863	2009.2	$2,686	1972.3
Initial Claims:	15,956	65,424	45	30,146	2009.1	9,060	2006.1
First Payments:	10,660	41,005	42	19,668	2009.1	3,613	1972.2
Weeks Claimed:	207,044	833,812	42	410,402	2009.2	82,983	1972.3
Wks Compensated:	203,856	749,172	36	341,219	2009.2	58,692	1972.3
Exhaustions:	4,545	19,129	37	11,890	2009.3	994	1978.4
Exhaustion Rate:		48.0%	11	65.2%	2010.2	21.8%	1979.4
Average Duration:		18.3	9	21.6	2010.2	14.1	1980.2
AWBA:	$299.81	$302.39	26	$321.93	2010.2	$44.69	1971.2
As % of AWW:		39.8	10				
Avg. Benefits per First Payment:		$5,450					

Financial Information

		Past 12 Months	Rank
State Revenues (000):		$214,035	42
Total Wages (000)**:	$7,317,490	$30,039,408	38
Total Wages (Taxable Employers)(000)**:	$5,744,365	$23,274,120	38
Taxable Wages (000)**:	$2,226,439	$12,324,837	35
Avg. Weekly Wage**:		$759.93	43
Avg. Tax Rate on Taxable Wages (%) **:		1.63	48
Avg. Tax Rate on Total Wages (%) **:		0.86	28
Calendar Yr Taxable Wage Base:		$23,400	14
Trust Fund (TF) Balance (000): (Including Loans):	$42,887		39
TF as % of Total Wages*:	0.18		35
Interest Earned (000):	$311		35
Avg. High Cost Multiple +:	0.17		29
High Cost Multiple +:	0.15		25

Labor Force

	(Quarterly)	Past 12 Mos	Rank
IUR (%):	2.2	2.2	26
TUR (%):	7.2	6.9	19
Total Unemp. (000):	67.0	64.0	36
Insured Unemployed (000) * **			
Regular Programs:	16.9	16.8	41
All Programs:	17.0	21.7	41
Recipiency Rates (%) * **			
Regular Programs:	25	26	36
All Programs:	25	34	38
Covered Emp. (000)**:	758	760	38
Civ. Labor Force (000):	932	929	38
Subj. Employers (000):	45	45	39

Extended Benefits

	(Quarterly)	Past 12 Months
Extended Benefits (000):	$0	$20
EB First Payments:	0	10
EB Weeks Claimed:	0	94
EB Exhaustions:	0	0

Loans

		Rank
Title XII Loan Bal. (000):	$0	18
Loan per Cov Employee:	$0	18
Loan as % of Total Wages:	0	18
Non-Title XII Loan (000):	$0	Date: N.A.

* Based on extrapolated wages for the most recent 12 months.

** Wages and Covered Employment lag the rest of the Data Summary information by six months

*** Regular programs include State UI, UCFE and UCX.

\+ Refers to most recent calendar year. Fourth and first quarter issues publish measure based on extrapolated wages. Second and third quarter issues publish measure based on actual wages.

See glossary for data definitions

Note: Blank cells appearing in any section of this report indicates that information is unavailable.

UI Data Summary for New York

CYQ: 2014.1

Benefits

	(Quarterly)	Past 12 Months	Rank	High Value : Qtr		Low Value : Qtr	
Benefits Paid (000):	$842,309	$3,093,766	2	$1,343,648	2009.2	$126,179	1973.4
Initial Claims:	294,341	1,174,243	3	674,249	1974.4	188,751	2000.3
First Payments:	161,049	560,103	2	355,805	1975.1	78,936	1985.2
Weeks Claimed:	3,318,100	12,008,384	2	5,968,340	1975.1	1,728,933	1999.4
Wks Compensated:	2,867,934	10,567,757	2	5,422,159	1975.1	1,543,669	2000.2
Exhaustions:	58,964	248,481	2	138,214	2009.3	36,374	1988.1
Exhaustion Rate:		41.9%	26	59.2%	2003.2	29.2%	1974.3
Average Duration:		18.9	6	23.0	1976.1	15.4	2001.2
AWBA:	$307.74	$308.29	23	$317.99	2009.2	$57.80	1971.3
As % of AWW:		25.4	48				
Avg. Benefits per First Payment:		$5,524					

Financial Information

		Past 12 Months	Rank
State Revenues (000):		$3,205,385	2
Total Wages (000)**:	$122,105,759	$538,459,255	3
Total Wages (Taxable Employers)(000)**:	$93,532,469	$416,189,421	3
Taxable Wages (000)**:	$7,482,268	$63,642,983	5
Avg. Weekly Wage**:		$1,214.11	2
Avg. Tax Rate on Taxable Wages (%) **:		4.54	5
Avg. Tax Rate on Total Wages (%) **:		0.69	39
Calendar Yr Taxable Wage Base:		$10,300	34
Trust Fund (TF) Balance (000): (Including Loans):	$11,989		46
TF as % of Total Wages*:	0.00		51
Interest Earned (000):	$0		45
Avg. High Cost Multiple +:	N.A.		30
High Cost Multiple +:	N.A.		30

Labor Force

	(Quarterly)	Past 12 Mos	Rank
IUR (%):	3.0	2.7	16
TUR (%):	7.4	7.4	15
Total Unemp. (000):	711.3	709.8	3
Insured Unemployed (000) * **			
Regular Programs:	254.2	230.7	2
All Programs:	259.5	334.0	2
Recipiency Rates (%) * **			
Regular Programs:	36	32	17
All Programs:	36	47	17
Covered Emp. (000)**:	8,509	8,529	3
Civ. Labor Force (000):	9,587	9,632	3
Subj. Employers (000):	512	511	2

Extended Benefits

	(Quarterly)	Past 12 Months
Extended Benefits (000):	$3	$153
EB First Payments:	2	32
EB Weeks Claimed:	14	6,017
EB Exhaustions:	0	9

Loans

			Rank
Title XII Loan Bal. (000):	$3,233,447		2
Loan per Cov Employee:	$380		5
Loan as % of Total Wages:	0.78		9
Non-Title XII Loan (000):	$0	Date:	N.A.

* Based on extrapolated wages for the most recent 12 months.

** Wages and Covered Employment lag the rest of the Data Summary information by six months

*** Regular programs include State UI, UCFE and UCX.

\+ Refers to most recent calendar year. Fourth and first quarter issues publish measure based on extrapolated wages. Second and third quarter issues publish measure based on actual wages.

See glossary for data definitions

Note: Blank cells appearing in any section of this report indicates that information is unavailable.

UI Data Summary for North Carolina

CYQ: 2014.1

Benefits

	(Quarterly)	Past 12 Months	Rank	High Value : Qtr		Low Value : Qtr	
Benefits Paid (000):	$146,610	$844,688	22	$752,298	2009.2	$5,433	1973.4
Initial Claims:	78,537	401,202	16	603,068	1982.1	39,534	1972.4
First Payments:	43,498	177,623	18	247,972	1975.1	13,856	1972.4
Weeks Claimed:	887,222	4,177,258	14	2,823,864	2009.2	177,061	1973.4
Wks Compensated:	653,981	3,161,917	16	2,515,240	2009.2	131,814	1973.4
Exhaustions:	22,081	115,120	10	92,476	2009.3	1,894	1973.4
Exhaustion Rate:		46.6%	13	63.9%	2010.2	12.5%	1989.1
Average Duration:		17.8	13	18.4	2010.2	7.5	1988.4
AWBA:	$229.27	$274.23	46	$310.95	2009.3	$38.77	1972.2
As % of AWW:		32.9	33				
Avg. Benefits per First Payment:		$4,756					

Financial Information

		Past 12 Months	Rank
State Revenues (000):		$1,286,627	12
Total Wages (000)**:	$41,017,190	$168,434,923	13
Total Wages (Taxable Employers)(000)**:	$38,764,150	$140,423,335	9
Taxable Wages (000)**:	$11,828,938	$60,697,103	7
Avg. Weekly Wage**:		$833.78	29
Avg. Tax Rate on Taxable Wages (%) **:		2.32	39
Avg. Tax Rate on Total Wages (%) **:		1.00	25
Calendar Yr Taxable Wage Base:		$21,400	16
Trust Fund (TF) Balance (000): (Including Loans):	$221,840		26
TF as % of Total Wages*:	0.15		37
Interest Earned (000):	$0		45
Avg. High Cost Multiple +:	N.A.		30
High Cost Multiple +:	N.A.		30

Labor Force

	(Quarterly)	Past 12 Mos	Rank
IUR (%):	1.8	2.1	37
TUR (%):	6.7	7.5	28
Total Unemp. (000):	312.2	349.2	11
Insured Unemployed (000) * **			
Regular Programs:	70.3	82.1	14
All Programs:	70.3	100.9	14
Recipiency Rates (%) * **			
Regular Programs:	23	24	39
All Programs:	23	29	40
Covered Emp. (000)**:	3,899	3,885	9
Civ. Labor Force (000):	4,639	4,682	10
Subj. Employers (000):	200	199	13

Extended Benefits

	(Quarterly)	Past 12 Months
Extended Benefits (000):	$3	$17
EB First Payments:	0	5
EB Weeks Claimed:	0	41
EB Exhaustions:	0	8

Loans

			Rank
Title XII Loan Bal. (000):	$1,674,699		3
Loan per Cov Employee:	$430		4
Loan as % of Total Wages:	1.19		4
Non-Title XII Loan (000):	$0	Date:	N.A.

* Based on extrapolated wages for the most recent 12 months.

** Wages and Covered Employment lag the rest of the Data Summary information by six months

*** Regular programs include State UI, UCFE and UCX.

\+ Refers to most recent calendar year. Fourth and first quarter issues publish measure based on extrapolated wages. Second and third quarter issues publish measure based on actual wages.

See glossary for data definitions

Note: Blank cells appearing in any section of this report indicates that information is unavailable.

UI Data Summary for North Dakota

CYQ: 2014.1

Benefits

	(Quarterly)	Past 12 Months	Rank	High Value : Qtr		Low Value : Qtr	
Benefits Paid (000):	$42,193	$95,642	42	$42,193	2014.1	$620	1971.3
Initial Claims:	10,089	36,203	49	19,325	1982.4	2,017	1971.3
First Payments:	7,073	18,929	47	11,508	1983.1	929	1971.3
Weeks Claimed:	113,471	274,440	49	179,165	1983.1	19,179	1971.3
Wks Compensated:	100,853	236,329	48	171,825	1983.1	14,351	1971.3
Exhaustions:	3,037	8,289	46	4,709	1983.2	382	1971.4
Exhaustion Rate:		43.0%	24	47.0%	1983.2	23.0%	1979.1
Average Duration:		12.5	51	15.9	1987.1	9.8	1997.2
AWBA:	$420.66	$407.51	3	$420.66	2014.1	$43.75	1971.3
As % of AWW:		45.1	3				
Avg. Benefits per First Payment:		$5,053					

Financial Information

		Past 12 Months	Rank
State Revenues (000):		$108,800	51
Total Wages (000)**:	$5,008,465	$19,450,427	47
Total Wages (Taxable Employers)(000)**:	$4,043,654	$15,515,318	44
Taxable Wages (000)**:	$1,889,597	$8,863,793	39
Avg. Weekly Wage**:		$904.09	18
Avg. Tax Rate on Taxable Wages (%) **:		1.14	52
Avg. Tax Rate on Total Wages (%) **:		0.65	42
Calendar Yr Taxable Wage Base:		$33,600	6
Trust Fund (TF) Balance (000): (Including Loans):	$143,026		30
TF as % of Total Wages*:	0.89		20
Interest Earned (000):	$926		29
Avg. High Cost Multiple +:	1.09		13
High Cost Multiple +:	0.45		17

Labor Force

	(Quarterly)	Past 12 Mos	Rank
IUR (%):	1.6	0.9	41
TUR (%):	3.3	2.8	52
Total Unemp. (000):	13.4	11.3	52
Insured Unemployed (000) * **			
Regular Programs:	6.5	3.9	49
All Programs:	6.5	4.5	50
Recipiency Rates (%) * **			
Regular Programs:	49	34	4
All Programs:	49	40	4
Covered Emp. (000)**:	421	414	47
Civ. Labor Force (000):	400	402	48
Subj. Employers (000):	26	25	49

Extended Benefits

	(Quarterly)	Past 12 Months
Extended Benefits (000):	$0	$0
EB First Payments:	0	0
EB Weeks Claimed:	0	0
EB Exhaustions:	0	0

Loans

			Rank
Title XII Loan Bal. (000):	$0		18
Loan per Cov Employee:	$0		18
Loan as % of Total Wages:	0		18
Non-Title XII Loan (000):	$0	Date:	N.A.

* Based on extrapolated wages for the most recent 12 months.

** Wages and Covered Employment lag the rest of the Data Summary information by six months

*** Regular programs include State UI, UCFE and UCX.

\+ Refers to most recent calendar year. Fourth and first quarter issues publish measure based on extrapolated wages. Second and third quarter issues publish measure based on actual wages.

See glossary for data definitions

Note: Blank cells appearing in any section of this report indicates that information is unavailable.

UI Data Summary for Ohio

CYQ: 2014.1

Benefits

	(Quarterly)	Past 12 Months	Rank	High Value : Qtr		Low Value : Qtr	
Benefits Paid (000):	$373,840	$1,174,103	9	$915,732	2009.2	$19,670	1973.3
Initial Claims:	129,753	537,185	10	491,161	1982.4	77,739	1973.2
First Payments:	79,149	226,477	9	262,818	1975.1	29,637	1973.2
Weeks Claimed:	1,336,411	4,248,361	9	3,509,353	1982.1	469,902	1973.3
Wks Compensated:	1,146,773	3,718,634	9	3,169,009	1982.1	351,318	1973.4
Exhaustions:	17,700	83,922	12	85,247	2009.3	6,345	1973.4
Exhaustion Rate:		35.1%	40	49.5%	2010.1	16.5%	2000.4
Average Duration:		16.4	23	22.5	2010.1	10.2	1974.1
AWBA:	$331.01	$321.39	17	$353.57	2010.2	$49.28	1971.2
As % of AWW:		37.7	19				
Avg. Benefits per First Payment:		$5,184					

Financial Information

		Past 12 Months	Rank
State Revenues (000):		$1,181,773	14
Total Wages (000)**:	$54,554,796	$222,021,059	7
Total Wages (Taxable Employers)(000)**:	$42,557,510	$173,864,095	7
Taxable Wages (000)**:	$4,637,711	$40,253,567	12
Avg. Weekly Wage**:		$851.53	25
Avg. Tax Rate on Taxable Wages (%) **:		2.84	27
Avg. Tax Rate on Total Wages (%) **:		0.66	41
Calendar Yr Taxable Wage Base:		$9,000	41
Trust Fund (TF) Balance (000): (Including Loans):	$7,881		48
TF as % of Total Wages*:	0.00		50
Interest Earned (000):	$0		45
Avg. High Cost Multiple +:	N.A.		30
High Cost Multiple +:	N.A.		30

Labor Force

	(Quarterly)	Past 12 Mos	Rank
IUR (%):	2.1	1.7	31
TUR (%):	6.9	7.1	24
Total Unemp. (000):	394.2	407.9	7
Insured Unemployed (000) * **			
Regular Programs:	104.6	83.8	9
All Programs:	113.1	117.7	8
Recipiency Rates (%) * **			
Regular Programs:	27	21	32
All Programs:	29	29	31
Covered Emp. (000)**:	5,067	5,014	7
Civ. Labor Force (000):	5,697	5,764	7
Subj. Employers (000):	220	219	8

Extended Benefits

	(Quarterly)	Past 12 Months
Extended Benefits (000):	$18	$59
EB First Payments:	2	8
EB Weeks Claimed:	744	4,615
EB Exhaustions:	36	190

Loans

			Rank
Title XII Loan Bal. (000):	$1,589,751		4
Loan per Cov Employee:	$314		8
Loan as % of Total Wages:	0.91		6
Non-Title XII Loan (000):	$0	Date:	N.A.

* Based on extrapolated wages for the most recent 12 months.

** Wages and Covered Employment lag the rest of the Data Summary information by six months

*** Regular programs include State UI, UCFE and UCX.

\+ Refers to most recent calendar year. Fourth and first quarter issues publish measure based on extrapolated wages. Second and third quarter issues publish measure based on actual wages.

See glossary for data definitions

Note: Blank cells appearing in any section of this report indicates that information is unavailable.

UI Data Summary for Oklahoma

CYQ: 2014.1

Benefits

	(Quarterly)	Past 12 Months	Rank	High Value : Qtr		Low Value : Qtr	
Benefits Paid (000):	$61,174	$249,077	34	$154,109	2009.2	$5,871	1972.3
Initial Claims:	25,027	111,238	35	72,345	1982.3	19,985	2000.2
First Payments:	13,037	52,457	39	40,001	1982.4	7,273	1978.3
Weeks Claimed:	242,638	1,013,016	36	623,327	1983.1	130,917	1978.3
Wks Compensated:	205,147	853,984	35	552,703	1983.1	86,510	1978.3
Exhaustions:	6,420	27,540	32	22,782	1983.1	2,430	1998.4
Exhaustion Rate:		50.3%	8	59.8%	1983.2	24.7%	2000.4
Average Duration:		16.3	24	20.1	2010.2	10.3	1982.2
AWBA:	$304.65	$297.46	24	$304.65	2014.1	$14.70	1971.1
As % of AWW:		37.1	22				
Avg. Benefits per First Payment:		$4,748					

Financial Information

		Past 12 Months	Rank
State Revenues (000):		$563,344	25
Total Wages (000)**:	$15,270,074	$62,836,808	29
Total Wages (Taxable Employers)(000)**:	$13,259,893	$53,781,987	29
Taxable Wages (000)**:	$4,086,523	$24,393,070	21
Avg. Weekly Wage**:		$802.28	34
Avg. Tax Rate on Taxable Wages (%) **:		2.24	41
Avg. Tax Rate on Total Wages (%) **:		1.02	22
Calendar Yr Taxable Wage Base:		$18,700	18
Trust Fund (TF) Balance (000): (Including Loans):	$1,083,803		5
TF as % of Total Wages*:	1.96		7
Interest Earned (000):	$6,458		6
Avg. High Cost Multiple +:	1.98		2
High Cost Multiple +:	1.43		1

Labor Force

	(Quarterly)	Past 12 Mos	Rank
IUR (%):	1.3	1.3	50
TUR (%):	5.2	5.3	42
Total Unemp. (000):	95.0	97.2	33
Insured Unemployed (000) * **			
Regular Programs:	18.9	19.9	36
All Programs:	18.9	23.4	36
Recipiency Rates (%) * **			
Regular Programs:	20	20	46
All Programs:	20	24	48
Covered Emp. (000)**:	1,500	1,506	29
Civ. Labor Force (000):	1,810	1,820	29
Subj. Employers (000):	85	85	29

Extended Benefits

	(Quarterly)	Past 12 Months
Extended Benefits (000):	$0	$0
EB First Payments:	0	0
EB Weeks Claimed:	0	0
EB Exhaustions:	0	0

Loans

			Rank
Title XII Loan Bal. (000):	$0		18
Loan per Cov Employee:	$0		18
Loan as % of Total Wages:	0		18
Non-Title XII Loan (000):	$0	Date:	N.A.

* Based on extrapolated wages for the most recent 12 months.

** Wages and Covered Employment lag the rest of the Data Summary information by six months

*** Regular programs include State UI, UCFE and UCX.

\+ Refers to most recent calendar year. Fourth and first quarter issues publish measure based on extrapolated wages. Second and third quarter issues publish measure based on actual wages.

See glossary for data definitions

Note: Blank cells appearing in any section of this report indicates that information is unavailable.

UI Data Summary for Oregon

CYQ: 2014.1

Benefits

	(Quarterly)	Past 12 Months	Rank	High Value : Qtr		Low Value : Qtr	
Benefits Paid (000):	$169,644	$627,107	16	$432,594	2009.2	$7,771	1972.3
Initial Claims:	88,186	336,193	15	187,800	2009.1	39,945	1972.3
First Payments:	32,832	112,268	23	91,236	2009.1	11,218	1972.3
Weeks Claimed:	645,428	2,352,076	20	1,591,135	2009.1	236,902	1972.3
Wks Compensated:	560,708	2,042,348	19	1,430,426	2009.1	171,876	1972.3
Exhaustions:	11,503	51,612	22	43,089	2009.3	2,889	1973.4
Exhaustion Rate:		43.0%	23	55.0%	2010.2	18.4%	1979.4
Average Duration:		18.2	10	20.5	2010.1	12.0	1980.2
AWBA:	$312.96	$317.50	21	$323.25	2013.4	$42.83	1971.2
As % of AWW:		37.3	21				
Avg. Benefits per First Payment:		$5,586					

Financial Information

		Past 12 Months	Rank
State Revenues (000):		$1,085,646	16
Total Wages (000)**:	$18,294,741	$72,635,604	26
Total Wages (Taxable Employers)(000)**:	$14,278,084	$55,887,961	26
Taxable Wages (000)**:	$7,213,554	$33,665,222	15
Avg. Weekly Wage**:		$851.66	24
Avg. Tax Rate on Taxable Wages (%) **:		3.08	20
Avg. Tax Rate on Total Wages (%) **:		1.85	3
Calendar Yr Taxable Wage Base:		$35,000	5
Trust Fund (TF) Balance (000): (Including Loans):	$1,844,743		2
TF as % of Total Wages*:	3.22		1
Interest Earned (000):	$11,028		2
Avg. High Cost Multiple +:	1.32		6
High Cost Multiple +:	1.02		2

Labor Force

	(Quarterly)	Past 12 Mos	Rank
IUR (%):	3.1	2.8	15
TUR (%):	7.8	7.4	9
Total Unemp. (000):	148.9	143.0	26
Insured Unemployed (000) * **			
Regular Programs:	50.3	46.6	20
All Programs:	50.5	64.1	20
Recipiency Rates (%) * **			
Regular Programs:	34	33	18
All Programs:	34	45	20
Covered Emp. (000)**:	1,662	1,640	27
Civ. Labor Force (000):	1,916	1,925	27
Subj. Employers (000):	113	113	23

Extended Benefits

	(Quarterly)	Past 12 Months
Extended Benefits (000):	$1	$8
EB First Payments:	0	1
EB Weeks Claimed:	0	169
EB Exhaustions:	0	3

Loans

		Rank
Title XII Loan Bal. (000):	$0	18
Loan per Cov Employee:	$0	18
Loan as % of Total Wages:	0	18
Non-Title XII Loan (000):	$0	Date: N.A.

* Based on extrapolated wages for the most recent 12 months.

** Wages and Covered Employment lag the rest of the Data Summary information by six months

*** Regular programs include State UI, UCFE and UCX.

\+ Refers to most recent calendar year. Fourth and first quarter issues publish measure based on extrapolated wages. Second and third quarter issues publish measure based on actual wages.

See glossary for data definitions

Note: Blank cells appearing in any section of this report indicates that information is unavailable.

UI Data Summary for Pennsylvania

CYQ: 2014.1

Benefits

	(Quarterly)	Past 12 Months	Rank	High Value : Qtr		Low Value : Qtr	
Benefits Paid (000):	$781,632	$2,555,769	3	$1,388,226	2009.1	$65,467	1971.3
Initial Claims:	322,500	1,224,422	2	595,313	1982.4	188,957	2000.3
First Payments:	149,242	446,885	3	294,655	1975.1	70,828	1973.2
Weeks Claimed:	2,816,067	9,449,340	3	4,703,536	2009.1	1,301,090	1988.4
Wks Compensated:	2,268,122	7,607,256	3	4,309,149	1983.1	1,122,944	1988.4
Exhaustions:	38,152	161,345	5	122,786	2009.3	15,144	1973.4
Exhaustion Rate:		35.4%	39	47.7%	2010.2	16.7%	1980.1
Average Duration:		17.0	20	21.1	2010.2	13.5	1979.3
AWBA:	$370.41	$361.44	7	$370.41	2014.1	$50.64	1971.3
As % of AWW:		38.6	17				
Avg. Benefits per First Payment:		$5,719					

Financial Information

		Past 12 Months	Rank
State Revenues (000):		$3,094,002	3
Total Wages (000)**:	$64,708,229	$267,367,114	6
Total Wages (Taxable Employers)(000)**:	$49,654,355	$206,497,639	6
Taxable Wages (000)**:	$4,420,385	$41,205,395	11
Avg. Weekly Wage**:		$935.61	17
Avg. Tax Rate on Taxable Wages (%) **:		6.61	1
Avg. Tax Rate on Total Wages (%) **:		1.32	9
Calendar Yr Taxable Wage Base:		$8,750	44
Trust Fund (TF) Balance (000): (Including Loans):	$51,291		38
TF as % of Total Wages*:	0.02		42
Interest Earned (000):	$479		33
Avg. High Cost Multiple +:	N.A.		30
High Cost Multiple +:	N.A.		30

Labor Force

	(Quarterly)	Past 12 Mos	Rank
IUR (%):	3.9	3.3	3
TUR (%):	6.6	7.0	29
Total Unemp. (000):	424.5	451.2	6
Insured Unemployed (000) * **			
Regular Programs:	215.9	181.6	3
All Programs:	221.3	254.4	3
Recipiency Rates (%) * **			
Regular Programs:	51	40	3
All Programs:	52	56	3
Covered Emp. (000)**:	5,500	5,496	6
Civ. Labor Force (000):	6,388	6,448	6
Subj. Employers (000):	313	307	5

Extended Benefits

	(Quarterly)	Past 12 Months
Extended Benefits (000):	$23	$300
EB First Payments:	5	41
EB Weeks Claimed:	10	86
EB Exhaustions:	6	80

Loans

			Rank
Title XII Loan Bal. (000):	$217,284		12
Loan per Cov Employee:	$40		16
Loan as % of Total Wages:	0.11		16
Non-Title XII Loan (000):	$2,829,000	Date:	Oct. 2012

* Based on extrapolated wages for the most recent 12 months.

** Wages and Covered Employment lag the rest of the Data Summary information by six months

*** Regular programs include State UI, UCFE and UCX.

\+ Refers to most recent calendar year. Fourth and first quarter issues publish measure based on extrapolated wages. Second and third quarter issues publish measure based on actual wages.

See glossary for data definitions

Note: Blank cells appearing in any section of this report indicates that information is unavailable.

UI Data Summary for Puerto Rico

CYQ: 2014.1

Benefits

	(Quarterly)	Past 12 Months	Rank	High Value : Qtr		Low Value : Qtr	
Benefits Paid (000):	$41,378	$205,116	43	$85,320	2009.3	$9,234	1971.2
Initial Claims:	26,883	125,429	33	132,965	2006.2	26,323	2013.4
First Payments:	16,685	80,772	33	46,272	1998.4	6,319	1984.1
Weeks Claimed:	390,416	1,842,073	29	922,160	1975.2	341,054	1988.2
Wks Compensated:	348,765	1,740,861	28	760,622	2009.3	198,213	1983.2
Exhaustions:	11,614	53,186	21	26,319	1976.3	3,103	1983.2
Exhaustion Rate:		58.7%	2	98.6%	1984.3	30.3%	1982.2
Average Duration:		21.6	1	39.4	1984.3	13.8	1989.4
AWBA:	$120.34	$119.22	53	$120.42	2013.4	$29.70	1971.1
As % of AWW:		23.6	52				
Avg. Benefits per First Payment:		$2,539					

Financial Information

		Past 12 Months	Rank
State Revenues (000):		$217,065	40
Total Wages (000)**:	$5,656,771	$24,051,047	42
Total Wages (Taxable Employers)(000)**:	$3,916,258	$16,545,095	46
Taxable Wages (000)**:	$509,629	$5,004,437	47
Avg. Weekly Wage**:		$505.12	53
Avg. Tax Rate on Taxable Wages (%) **:		3.54	12
Avg. Tax Rate on Total Wages (%) **:		1.07	19
Calendar Yr Taxable Wage Base:		$7,000	52
Trust Fund (TF) Balance (000): (Including Loans):	$362,460		18
TF as % of Total Wages*:	2.19		6
Interest Earned (000):	$2,185		18
Avg. High Cost Multiple +:	0.83		18
High Cost Multiple +:	0.51		15

Labor Force

	(Quarterly)	Past 12 Mos	Rank
IUR (%):	3.5	4.0	8
TUR (%):	14.3	14.4	1
Total Unemp. (000):	168.4	169.8	23
Insured Unemployed (000) * **			
Regular Programs:	31.8	36.7	29
All Programs:	33.5	59.8	29
Recipiency Rates (%) * **			
Regular Programs:	19	22	47
All Programs:	20	35	49
Covered Emp. (000)**:	892	916	37
Civ. Labor Force (000):	1,174	1,183	36
Subj. Employers (000):	47	47	37

Extended Benefits

	(Quarterly)	Past 12 Months
Extended Benefits (000):	$0	$1
EB First Payments:	0	0
EB Weeks Claimed:	0	0
EB Exhaustions:	0	0

Loans

			Rank
Title XII Loan Bal. (000):	$0		18
Loan per Cov Employee:	$0		18
Loan as % of Total Wages:	0		18
Non-Title XII Loan (000):	$0	Date:	N.A.

* Based on extrapolated wages for the most recent 12 months.

** Wages and Covered Employment lag the rest of the Data Summary information by six months

*** Regular programs include State UI, UCFE and UCX.

\+ Refers to most recent calendar year. Fourth and first quarter issues publish measure based on extrapolated wages. Second and third quarter issues publish measure based on actual wages.

See glossary for data definitions

Note: Blank cells appearing in any section of this report indicates that information is unavailable.

UI Data Summary for Rhode Island

CYQ: 2014.1

Benefits

	(Quarterly)	Past 12 Months	Rank	High Value : Qtr		Low Value : Qtr	
Benefits Paid (000):	$67,296	$204,249	31	$121,114	2009.1	$6,858	1972.4
Initial Claims:	24,896	78,479	36	102,513	1978.2	14,082	1989.1
First Payments:	13,737	37,413	37	51,557	1978.2	6,427	1988.2
Weeks Claimed:	222,480	677,259	40	508,725	1975.1	104,435	1987.4
Wks Compensated:	199,966	607,260	38	444,513	1975.1	85,635	1987.4
Exhaustions:	4,008	15,786	40	12,648	1975.2	1,870	1987.4
Exhaustion Rate:		41.2%	29	62.5%	2009.3	18.6%	1979.1
Average Duration:		16.2	26	19.5	2010.1	9.2	1979.1
AWBA:	$347.00	$347.73	15	$391.01	2009.4	$54.10	1971.3
As % of AWW:		38.6	18				
Avg. Benefits per First Payment:		$5,459					

Financial Information

		Past 12 Months	Rank
State Revenues (000):		$262,320	36
Total Wages (000)**:	$5,032,616	$20,800,845	46
Total Wages (Taxable Employers)(000)**:	$3,708,395	$15,328,573	47
Taxable Wages (000)**:	$1,072,215	$6,424,529	45
Avg. Weekly Wage**:		$900.58	19
Avg. Tax Rate on Taxable Wages (%) **:		3.82	11
Avg. Tax Rate on Total Wages (%) **:		1.60	5
Calendar Yr Taxable Wage Base:		$20,600	17
Trust Fund (TF) Balance (000): (Including Loans):	$119		52
TF as % of Total Wages*:	0.00		52
Interest Earned (000):	$0		45
Avg. High Cost Multiple +:	N.A.		30
High Cost Multiple +:	N.A.		30

Labor Force

	(Quarterly)	Past 12 Mos	Rank
IUR (%):	3.9	2.9	4
TUR (%):	9.5	9.3	2
Total Unemp. (000):	52.4	51.5	39
Insured Unemployed (000) * **			
Regular Programs:	17.1	13.0	40
All Programs:	17.1	17.9	40
Recipiency Rates (%) * **			
Regular Programs:	33	25	22
All Programs:	33	35	25
Covered Emp. (000)**:	449	444	45
Civ. Labor Force (000):	551	554	44
Subj. Employers (000):	33	33	44

Extended Benefits

	(Quarterly)	Past 12 Months
Extended Benefits (000):	$0	$0
EB First Payments:	0	0
EB Weeks Claimed:	0	0
EB Exhaustions:	0	0

Loans

		Rank
Title XII Loan Bal. (000):	$125,163	13
Loan per Cov Employee:	$279	9
Loan as % of Total Wages:	0.82	7
Non-Title XII Loan (000):	$0	Date: N.A.

* Based on extrapolated wages for the most recent 12 months.

** Wages and Covered Employment lag the rest of the Data Summary information by six months

*** Regular programs include State UI, UCFE and UCX.

\+ Refers to most recent calendar year. Fourth and first quarter issues publish measure based on extrapolated wages. Second and third quarter issues publish measure based on actual wages.

See glossary for data definitions

Note: Blank cells appearing in any section of this report indicates that information is unavailable.

UI Data Summary for South Carolina

CYQ: 2014.1

Benefits

	(Quarterly)	Past 12 Months	Rank	High Value : Qtr		Low Value : Qtr	
Benefits Paid (000):	$57,573	$240,662	36	$259,328	2009.2	$4,284	1973.3
Initial Claims:	56,846	234,433	26	259,218	1982.1	17,287	1973.2
First Payments:	22,065	80,009	28	132,837	1975.1	6,914	1972.4
Weeks Claimed:	351,798	1,419,173	32	1,265,719	2009.1	119,478	1973.2
Wks Compensated:	243,752	1,007,589	33	1,076,133	2009.1	93,407	1973.3
Exhaustions:	7,587	35,257	30	37,591	2009.3	2,196	1973.4
Exhaustion Rate:		41.5%	28	57.0%	2009.2	17.7%	1990.2
Average Duration:		12.6	50	18.9	2010.1	7.9	1975.1
AWBA:	$247.45	$248.70	43	$255.57	2009.2	$41.67	1971.1
As % of AWW:		32.9	32				
Avg. Benefits per First Payment:		$3,008					

Financial Information

		Past 12 Months	Rank
State Revenues (000):		$472,706	28
Total Wages (000)**:	$17,515,147	$70,782,813	27
Total Wages (Taxable Employers)(000)**:	$14,006,404	$56,453,070	27
Taxable Wages (000)**:	$2,451,449	$18,500,344	28
Avg. Weekly Wage**:		$755.16	44
Avg. Tax Rate on Taxable Wages (%) **:		2.52	35
Avg. Tax Rate on Total Wages (%) **:		0.83	31
Calendar Yr Taxable Wage Base:		$12,000	31
Trust Fund (TF) Balance (000): (Including Loans):	$168,351		29
TF as % of Total Wages*:	0.29		29
Interest Earned (000):	$0		45
Avg. High Cost Multiple +:	N.A.		30
High Cost Multiple +:	N.A.		30

Labor Force

	(Quarterly)	Past 12 Mos	Rank
IUR (%):	1.6	1.6	40
TUR (%):	5.9	7.0	37
Total Unemp. (000):	126.3	151.6	28
Insured Unemployed (000) * **			
Regular Programs:	28.7	29.7	30
All Programs:	35.3	42.8	28
Recipiency Rates (%) * **			
Regular Programs:	23	20	38
All Programs:	28	28	33
Covered Emp. (000)**:	1,817	1,803	24
Civ. Labor Force (000):	2,149	2,176	23
Subj. Employers (000):	101	100	24

Extended Benefits

	(Quarterly)	Past 12 Months
Extended Benefits (000):	$0	$2
EB First Payments:	0	3
EB Weeks Claimed:	0	6
EB Exhaustions:	0	1

Loans

			Rank
Title XII Loan Bal. (000):	$456,512		9
Loan per Cov Employee:	$251		10
Loan as % of Total Wages:	0.81		8
Non-Title XII Loan (000):	$0	Date:	N.A.

* Based on extrapolated wages for the most recent 12 months.

** Wages and Covered Employment lag the rest of the Data Summary information by six months

*** Regular programs include State UI, UCFE and UCX.

\+ Refers to most recent calendar year. Fourth and first quarter issues publish measure based on extrapolated wages. Second and third quarter issues publish measure based on actual wages.

See glossary for data definitions

Note: Blank cells appearing in any section of this report indicates that information is unavailable.

UI Data Summary for South Dakota

CYQ: 2014.1

Benefits

	(Quarterly)	Past 12 Months	Rank	High Value : Qtr		Low Value : Qtr	
Benefits Paid (000):	$12,312	$28,270	52	$20,469	2010.1	$448	1971.3
Initial Claims:	4,036	16,496	52	13,637	1978.4	2,200	1971.2
First Payments:	2,902	6,889	52	6,941	2009.1	1,008	2007.3
Weeks Claimed:	47,981	120,222	52	96,927	2010.1	16,839	1971.3
Wks Compensated:	42,126	102,579	52	80,547	2010.1	12,003	1971.3
Exhaustions:	292	1,270	53	1,370	1975.2	105	2000.3
Exhaustion Rate:		16.8%	53	33.5%	1975.2	7.3%	2000.4
Average Duration:		14.9	41	15.2	2010.2	9.8	2001.1
AWBA:	$297.10	$281.66	29	$297.10	2014.1	$39.50	1971.3
As % of AWW:		40.2	9				
Avg. Benefits per First Payment:		$4,104					

Financial Information

		Past 12 Months	Rank
State Revenues (000):		$44,167	52
Total Wages (000)**:	$3,594,819	$14,298,184	50
Total Wages (Taxable Employers)(000)**:	$2,693,431	$10,682,134	50
Taxable Wages (000)**:	$545,809	$3,918,853	50
Avg. Weekly Wage**:		$701.36	49
Avg. Tax Rate on Taxable Wages (%) **:		1.07	53
Avg. Tax Rate on Total Wages (%) **:		0.39	53
Calendar Yr Taxable Wage Base:		$14,000	24
Trust Fund (TF) Balance (000): (Including Loans):	$59,406		36
TF as % of Total Wages*:	0.55		25
Interest Earned (000):	$379		34
Avg. High Cost Multiple +:	1.15		11
High Cost Multiple +:	0.58		12

Labor Force

	(Quarterly)	Past 12 Mos	Rank
IUR (%):	1.0	0.7	53
TUR (%):	4.3	3.8	49
Total Unemp. (000):	19.1	16.9	49
Insured Unemployed (000) * **			
Regular Programs:	4.0	2.6	52
All Programs:	4.0	2.8	52
Recipiency Rates (%) * **			
Regular Programs:	21	15	44
All Programs:	21	16	47
Covered Emp. (000)**:	399	392	49
Civ. Labor Force (000):	446	450	46
Subj. Employers (000):	26	26	48

Extended Benefits

	(Quarterly)	Past 12 Months
Extended Benefits (000):	$0	$0
EB First Payments:	0	0
EB Weeks Claimed:	0	0
EB Exhaustions:	0	0

Loans

			Rank
Title XII Loan Bal. (000):	$0		18
Loan per Cov Employee:	$0		18
Loan as % of Total Wages:	0		18
Non-Title XII Loan (000):	$0	Date:	N.A.

* Based on extrapolated wages for the most recent 12 months.

** Wages and Covered Employment lag the rest of the Data Summary information by six months

*** Regular programs include State UI, UCFE and UCX.

\+ Refers to most recent calendar year. Fourth and first quarter issues publish measure based on extrapolated wages. Second and third quarter issues publish measure based on actual wages.

See glossary for data definitions

Note: Blank cells appearing in any section of this report indicates that information is unavailable.

UI Data Summary for Tennessee

CYQ: 2014.1

Benefits

	(Quarterly)	Past 12 Months	Rank	High Value : Qtr		Low Value : Qtr	
Benefits Paid (000):	$91,697	$394,817	26	$313,555	2009.2	$7,536	1972.4
Initial Claims:	74,974	282,067	18	279,757	1982.1	27,840	1973.2
First Payments:	33,824	115,009	22	121,148	1975.1	14,013	1972.4
Weeks Claimed:	489,570	1,970,260	23	1,526,707	1975.1	231,044	1972.4
Wks Compensated:	417,487	1,728,739	25	1,408,685	2009.1	170,977	1972.4
Exhaustions:	11,289	54,053	23	46,979	2009.3	4,037	1973.4
Exhaustion Rate:		39.7%	33	53.7%	2010.1	19.6%	1984.3
Average Duration:		15.0	38	19.0	2010.1	8.8	1990.4
AWBA:	$223.44	$231.71	48	$239.55	2013.4	$41.43	1971.1
As % of AWW:		27.6	43				
Avg. Benefits per First Payment:		$3,433					

Financial Information

		Past 12 Months	Rank
State Revenues (000):		$598,056	24
Total Wages (000)**:	$27,718,584	$115,061,698	18
Total Wages (Taxable Employers)(000)**:	$23,043,120	$95,453,454	19
Taxable Wages (000)**:	$2,569,075	$22,528,573	25
Avg. Weekly Wage**:		$839.60	27
Avg. Tax Rate on Taxable Wages (%) **:		2.56	32
Avg. Tax Rate on Total Wages (%) **:		0.61	45
Calendar Yr Taxable Wage Base:		$9,000	41
Trust Fund (TF) Balance (000): (Including Loans):	$729,622		11
TF as % of Total Wages*:	0.76		24
Interest Earned (000):	$4,471		12
Avg. High Cost Multiple +:	0.78		19
High Cost Multiple +:	0.37		21

Labor Force

	(Quarterly)	Past 12 Mos	Rank
IUR (%):	1.5	1.5	46
TUR (%):	7.2	7.8	20
Total Unemp. (000):	217.3	239.8	17
Insured Unemployed (000) * **			
Regular Programs:	38.8	39.4	23
All Programs:	45.1	56.2	23
Recipiency Rates (%) * **			
Regular Programs:	18	16	49
All Programs:	21	23	46
Covered Emp. (000)**:	2,635	2,635	18
Civ. Labor Force (000):	3,022	3,057	18
Subj. Employers (000):	114	115	22

Extended Benefits

	(Quarterly)	Past 12 Months
Extended Benefits (000):	$0	$6
EB First Payments:	0	1
EB Weeks Claimed:	0	20
EB Exhaustions:	0	26

Loans

			Rank
Title XII Loan Bal. (000):	$0		18
Loan per Cov Employee:	$0		18
Loan as % of Total Wages:	0		18
Non-Title XII Loan (000):	$0	Date:	N.A.

* Based on extrapolated wages for the most recent 12 months.

** Wages and Covered Employment lag the rest of the Data Summary information by six months

*** Regular programs include State UI, UCFE and UCX.

\+ Refers to most recent calendar year. Fourth and first quarter issues publish measure based on extrapolated wages. Second and third quarter issues publish measure based on actual wages.

See glossary for data definitions

Note: Blank cells appearing in any section of this report indicates that information is unavailable.

UI Data Summary for Texas

CYQ: 2014.1

Benefits

	(Quarterly)	Past 12 Months	Rank	High Value : Qtr		Low Value : Qtr	
Benefits Paid (000):	$588,681	$2,375,116	6	$1,099,829	2009.3	$15,273	1973.4
Initial Claims:	213,817	869,357	4	342,271	2009.1	59,692	1973.3
First Payments:	112,509	448,677	5	196,709	2009.2	24,909	1973.2
Weeks Claimed:	2,042,350	8,258,768	5	3,784,483	2009.3	377,514	1973.3
Wks Compensated:	1,737,022	7,178,882	6	3,487,249	2009.3	306,120	1973.4
Exhaustions:	53,070	219,138	3	126,250	2009.3	9,367	1973.4
Exhaustion Rate:		48.1%	9	67.2%	2002.1	29.7%	1982.2
Average Duration:		16.0	28	19.2	2010.2	10.7	1975.1
AWBA:	$353.53	$345.23	10	$353.53	2014.1	$40.91	1971.3
As % of AWW:		35.3	28				
Avg. Benefits per First Payment:		$5,294					

Financial Information

		Past 12 Months	Rank
State Revenues (000):		$2,603,240	6
Total Wages (000)**:	$133,170,420	$546,707,433	2
Total Wages (Taxable Employers)(000)**:	$112,734,017	$465,819,529	2
Taxable Wages (000)**:	$11,315,810	$96,608,388	2
Avg. Weekly Wage**:		$977.13	11
Avg. Tax Rate on Taxable Wages (%) **:		2.88	24
Avg. Tax Rate on Total Wages (%) **:		0.60	46
Calendar Yr Taxable Wage Base:		$9,000	41
Trust Fund (TF) Balance (000): (Including Loans):	$1,113,217		4
TF as % of Total Wages*:	0.23		33
Interest Earned (000):	$7,622		4
Avg. High Cost Multiple +:	N.A.		30
High Cost Multiple +:	N.A.		30

Labor Force

	(Quarterly)	Past 12 Mos	Rank
IUR (%):	1.5	1.5	45
TUR (%):	5.7	6.1	38
Total Unemp. (000):	730.7	783.9	2
Insured Unemployed (000) * **			
Regular Programs:	158.8	160.4	5
All Programs:	161.4	215.8	6
Recipiency Rates (%) * **			
Regular Programs:	22	20	40
All Programs:	22	28	41
Covered Emp. (000)**:	10,847	10,760	2
Civ. Labor Force (000):	12,893	12,864	2
Subj. Employers (000):	493	487	3

Extended Benefits

	(Quarterly)	Past 12 Months
Extended Benefits (000):	$2	$65
EB First Payments:	0	23
EB Weeks Claimed:	0	0
EB Exhaustions:	10	41

Loans

			Rank
Title XII Loan Bal. (000):	$0		18
Loan per Cov Employee:	$0		18
Loan as % of Total Wages:	0		18
Non-Title XII Loan (000):	$2,110,391	Date:	Dec. 2010

* Based on extrapolated wages for the most recent 12 months.

** Wages and Covered Employment lag the rest of the Data Summary information by six months

*** Regular programs include State UI, UCFE and UCX.

\+ Refers to most recent calendar year. Fourth and first quarter issues publish measure based on extrapolated wages. Second and third quarter issues publish measure based on actual wages.

See glossary for data definitions

Note: Blank cells appearing in any section of this report indicates that information is unavailable.

UI Data Summary for Utah

CYQ: 2014.1

Benefits

	(Quarterly)	Past 12 Months	Rank	High Value : Qtr		Low Value : Qtr	
Benefits Paid (000):	$66,960	$217,871	32	$139,428	2009.2	$3,256	1973.3
Initial Claims:	21,530	89,627	42	48,321	2009.1	10,343	1973.2
First Payments:	13,671	47,628	38	32,959	2009.1	4,234	2006.3
Weeks Claimed:	227,273	753,847	39	499,265	2009.2	78,788	1973.3
Wks Compensated:	193,793	638,130	40	441,661	2009.2	60,361	1973.3
Exhaustions:	4,489	17,209	38	15,073	2009.3	1,303	1973.3
Exhaustion Rate:		33.9%	43	65.1%	2009.3	20.5%	1978.3
Average Duration:		13.4	47	18.2	2009.3	10.7	1996.3
AWBA:	$352.41	$348.27	12	$352.41	2014.1	$44.14	1971.2
As % of AWW:		43.9	4				
Avg. Benefits per First Payment:		$4,574					

Financial Information

		Past 12 Months	Rank
State Revenues (000):		$366,968	33
Total Wages (000)**:	$12,374,562	$49,937,344	32
Total Wages (Taxable Employers)(000)**:	$10,101,688	$40,815,960	33
Taxable Wages (000)**:	$4,675,595	$23,379,877	24
Avg. Weekly Wage**:		$793.53	37
Avg. Tax Rate on Taxable Wages (%) **:		1.52	50
Avg. Tax Rate on Total Wages (%) **:		0.87	27
Calendar Yr Taxable Wage Base:		$30,800	8
Trust Fund (TF) Balance (000): (Including Loans):	$658,079		12
TF as % of Total Wages*:	1.56		13
Interest Earned (000):	$3,954		13
Avg. High Cost Multiple +:	1.40		5
High Cost Multiple +:	0.79		6

Labor Force

	(Quarterly)	Past 12 Mos	Rank
IUR (%):	1.5	1.2	44
TUR (%):	4.4	4.3	48
Total Unemp. (000):	63.0	61.1	37
Insured Unemployed (000) * **			
Regular Programs:	18.1	15.1	37
All Programs:	18.1	17.2	38
Recipiency Rates (%) * **			
Regular Programs:	29	25	29
All Programs:	29	28	32
Covered Emp. (000)**:	1,223	1,210	32
Civ. Labor Force (000):	1,447	1,432	32
Subj. Employers (000):	72	71	31

Extended Benefits

	(Quarterly)	Past 12 Months
Extended Benefits (000):	$0	$0
EB First Payments:	0	0
EB Weeks Claimed:	0	0
EB Exhaustions:	0	0

Loans

			Rank
Title XII Loan Bal. (000):	$0		18
Loan per Cov Employee:	$0		18
Loan as % of Total Wages:	0		18
Non-Title XII Loan (000):	$0	Date:	N.A.

* Based on extrapolated wages for the most recent 12 months.

** Wages and Covered Employment lag the rest of the Data Summary information by six months

*** Regular programs include State UI, UCFE and UCX.

\+ Refers to most recent calendar year. Fourth and first quarter issues publish measure based on extrapolated wages. Second and third quarter issues publish measure based on actual wages.

See glossary for data definitions

Note: Blank cells appearing in any section of this report indicates that information is unavailable.

UI Data Summary for Vermont

CYQ: 2014.1

Benefits

	(Quarterly)	Past 12 Months	Rank	High Value : Qtr		Low Value : Qtr	
Benefits Paid (000):	$29,724	$85,467	48	$60,013	2009.1	$2,018	1973.3
Initial Claims:	10,167	42,811	48	21,356	1982.4	4,424	1988.3
First Payments:	6,910	20,494	48	14,565	2009.1	2,057	1988.3
Weeks Claimed:	108,577	332,183	50	217,025	2009.1	34,974	1988.3
Wks Compensated:	95,043	288,920	50	198,291	2009.1	29,653	1988.3
Exhaustions:	895	4,230	51	4,369	2009.3	400	1989.1
Exhaustion Rate:		19.4%	52	37.4%	1976.1	11.8%	2000.4
Average Duration:		14.1	45	19.2	2010.1	11.4	1989.4
AWBA:	$328.26	$314.10	18	$328.26	2014.1	$53.47	1971.1
As % of AWW:		39.6	12				
Avg. Benefits per First Payment:		$4,170					

Financial Information

		Past 12 Months	Rank
State Revenues (000):		$144,624	47
Total Wages (000)**:	$2,953,921	$12,114,576	51
Total Wages (Taxable Employers)(000)**:	$2,109,663	$8,489,091	52
Taxable Wages (000)**:	$481,209	$3,334,900	52
Avg. Weekly Wage**:		$792.61	38
Avg. Tax Rate on Taxable Wages (%) **:		4.05	7
Avg. Tax Rate on Total Wages (%) **:		1.59	6
Calendar Yr Taxable Wage Base:		$16,000	20
Trust Fund (TF) Balance (000): (Including Loans):	$73,857		32
TF as % of Total Wages*:	0.86		21
Interest Earned (000):	$485		31
Avg. High Cost Multiple +:	0.50		22
High Cost Multiple +:	0.31		22

Labor Force

	(Quarterly)	Past 12 Mos	Rank
IUR (%):	2.7	2.0	21
TUR (%):	4.2	4.2	50
Total Unemp. (000):	14.5	14.6	51
Insured Unemployed (000) * **			
Regular Programs:	7.9	6.0	48
All Programs:	8.1	6.6	49
Recipiency Rates (%) * **			
Regular Programs:	54	41	2
All Programs:	56	45	1
Covered Emp. (000)**:	293	294	51
Civ. Labor Force (000):	349	351	51
Subj. Employers (000):	22	22	51

Extended Benefits

	(Quarterly)	Past 12 Months
Extended Benefits (000):	$0	$0
EB First Payments:	0	0
EB Weeks Claimed:	0	0
EB Exhaustions:	0	0

Loans

			Rank
Title XII Loan Bal. (000):	$0		18
Loan per Cov Employee:	$0		18
Loan as % of Total Wages:	0		18
Non-Title XII Loan (000):	$0	Date:	N.A.

* Based on extrapolated wages for the most recent 12 months.

** Wages and Covered Employment lag the rest of the Data Summary information by six months

*** Regular programs include State UI, UCFE and UCX.

\+ Refers to most recent calendar year. Fourth and first quarter issues publish measure based on extrapolated wages. Second and third quarter issues publish measure based on actual wages.

See glossary for data definitions

Note: Blank cells appearing in any section of this report indicates that information is unavailable.

UI Data Summary for Virgin Islands

CYQ: 2014.1

Benefits

	(Quarterly)	Past 12 Months	Rank	High Value : Qtr		Low Value : Qtr	
Benefits Paid (000):	$2,969	$14,393	53	$21,838	2002.4	$277	1988.1
Initial Claims:	655	3,488	53	3,877	1995.4	332	2000.1
First Payments:	457	2,625	53	3,838	1995.4	107	1978.1
Weeks Claimed:	10,987	54,997	53	25,858	1994.1	215	1974.3
Wks Compensated:	9,777	47,971	53	37,242	1995.4	2,660	1988.1
Exhaustions:	322	1,500	52	1,170	1994.2	51	1978.1
Exhaustion Rate:		50.8%	7	70.6%	2003.3	20.5%	1991.1
Average Duration:		18.3	8	41.3	1978.1	10.9	1991.1
AWBA:	$321.83	$320.87	20	$377.50	2013.1	$62.61	1978.4
As % of AWW:		45.8	2				
Avg. Benefits per First Payment:		$5,483					

Financial Information

		Past 12 Months	Rank
State Revenues (000):		$8,990	53
Total Wages (000)**:	$331,454	$1,386,904	53
Total Wages (Taxable Employers)(000)**:	$216,816	$923,174	53
Taxable Wages (000)**:	$106,396	$553,113	53
Avg. Weekly Wage**:		$700.09	50
Avg. Tax Rate on Taxable Wages (%) **:		1.42	51
Avg. Tax Rate on Total Wages (%) **:		0.85	30
Calendar Yr Taxable Wage Base:		$22,500	15
Trust Fund (TF) Balance (000): (Including Loans):	$13,642		44
TF as % of Total Wages*:	1.62		12
Interest Earned (000):	$0		45
Avg. High Cost Multiple +:	N.A.		30
High Cost Multiple +:	N.A.		30

Labor Force

	(Quarterly)	Past 12 Mos	Rank
IUR (%):	2.1	2.7	30
TUR (%):			
Total Unemp. (000):			
Insured Unemployed (000) * **			
Regular Programs:	0.8	1.0	53
All Programs:	1.1	2.0	53
Recipiency Rates (%) * **			
Regular Programs:			
All Programs:			
Covered Emp. (000)**:	37	38	53
Civ. Labor Force (000):			
Subj. Employers (000):	3	3	53

Extended Benefits

	(Quarterly)	Past 12 Months
Extended Benefits (000):	$0	$0
EB First Payments:	0	0
EB Weeks Claimed:	0	0
EB Exhaustions:	0	0

Loans

		Rank
Title XII Loan Bal. (000):	$84,925	15
Loan per Cov Employee:	$2,295	1
Loan as % of Total Wages:	9.2	1
Non-Title XII Loan (000):	$0	Date: N.A.

* Based on extrapolated wages for the most recent 12 months.

** Wages and Covered Employment lag the rest of the Data Summary information by six months

*** Regular programs include State UI, UCFE and UCX.

\+ Refers to most recent calendar year. Fourth and first quarter issues publish measure based on extrapolated wages. Second and third quarter issues publish measure based on actual wages.

See glossary for data definitions

Note: Blank cells appearing in any section of this report indicates that information is unavailable.

UI Data Summary for Virginia

CYQ: 2014.1

Benefits

	(Quarterly)	Past 12 Months	Rank	High Value : Qtr		Low Value : Qtr	
Benefits Paid (000):	$149,403	$563,580	20	$335,521	2009.2	$2,738	1972.4
Initial Claims:	72,583	293,583	19	185,586	1991.1	16,939	1973.2
First Payments:	33,997	117,784	21	96,342	1975.1	5,286	1973.3
Weeks Claimed:	631,352	2,325,981	21	1,192,693	2009.2	83,251	1972.4
Wks Compensated:	517,142	1,942,369	21	1,032,155	2009.2	52,602	1972.4
Exhaustions:	14,684	60,121	16	35,738	2009.3	1,301	1972.4
Exhaustion Rate:		48.0%	10	53.4%	2010.1	14.3%	1990.3
Average Duration:		16.5	22	17.0	2010.1	7.5	1990.1
AWBA:	$296.99	$297.66	30	$314.67	2009.3	$45.63	1971.3
As % of AWW:		30.7	37				
Avg. Benefits per First Payment:		$4,785					

Financial Information

		Past 12 Months	Rank
State Revenues (000):		$790,105	20
Total Wages (000)**:	$42,285,873	$174,852,566	12
Total Wages (Taxable Employers)(000)**:	$35,347,227	$146,405,123	13
Taxable Wages (000)**:	$2,953,740	$26,965,271	18
Avg. Weekly Wage**:		$970.12	12
Avg. Tax Rate on Taxable Wages (%) **:		2.88	25
Avg. Tax Rate on Total Wages (%) **:		0.53	48
Calendar Yr Taxable Wage Base:		$8,000	48
Trust Fund (TF) Balance (000): (Including Loans):	$138,831		31
TF as % of Total Wages*:	0.09		39
Interest Earned (000):	$1,109		28
Avg. High Cost Multiple +:	0.21		27
High Cost Multiple +:	0.11		27

Labor Force

	(Quarterly)	Past 12 Mos	Rank
IUR (%):	1.3	1.2	49
TUR (%):	5.3	5.4	41
Total Unemp. (000):	225.5	229.0	14
Insured Unemployed (000) * **			
Regular Programs:	46.5	43.1	22
All Programs:	46.9	51.2	22
Recipiency Rates (%) * **			
Regular Programs:	21	19	45
All Programs:	21	22	45
Covered Emp. (000)**:	3,469	3,466	12
Civ. Labor Force (000):	4,276	4,255	12
Subj. Employers (000):	201	200	12

Extended Benefits

	(Quarterly)	Past 12 Months
Extended Benefits (000):	$0	$1
EB First Payments:	0	0
EB Weeks Claimed:	14	24
EB Exhaustions:	0	2

Loans

		Rank
Title XII Loan Bal. (000):	$0	18
Loan per Cov Employee:	$0	18
Loan as % of Total Wages:	0	18
Non-Title XII Loan (000):	$0	Date: N.A.

* Based on extrapolated wages for the most recent 12 months.

** Wages and Covered Employment lag the rest of the Data Summary information by six months

*** Regular programs include State UI, UCFE and UCX.

\+ Refers to most recent calendar year. Fourth and first quarter issues publish measure based on extrapolated wages. Second and third quarter issues publish measure based on actual wages.

See glossary for data definitions

Note: Blank cells appearing in any section of this report indicates that information is unavailable.

UI Data Summary for Washington

CYQ: 2014.1

Benefits

	(Quarterly)	Past 12 Months	Rank	High Value : Qtr		Low Value : Qtr	
Benefits Paid (000):	$327,494	$1,143,110	10	$658,120	2009.2	$28,236	1972.3
Initial Claims:	114,496	453,469	12	211,746	2008.4	76,810	1979.2
First Payments:	56,894	194,231	13	111,654	2009.1	26,788	1979.2
Weeks Claimed:	992,256	3,478,224	13	1,883,298	2009.2	459,778	1979.3
Wks Compensated:	896,325	3,103,276	12	1,732,957	2009.2	353,807	1979.3
Exhaustions:	15,915	67,138	14	48,148	2009.3	5,488	1979.3
Exhaustion Rate:		33.5%	44	50.6%	2010.2	19.2%	1980.1
Average Duration:		16.0	30	20.5	2010.2	12.4	1979.4
AWBA:	$387.01	$391.23	5	$423.36	2009.3	$57.77	1972.3
As % of AWW:		38.9	15				
Avg. Benefits per First Payment:		$5,885					

Financial Information

		Past 12 Months	Rank
State Revenues (000):		$1,399,765	11
Total Wages (000)**:	$39,629,049	$150,174,790	14
Total Wages (Taxable Employers)(000)**:	$31,734,042	$118,631,164	14
Taxable Wages (000)**:	$13,930,989	$68,407,825	4
Avg. Weekly Wage**:		$1,005.74	8
Avg. Tax Rate on Taxable Wages (%) **:		1.83	45
Avg. Tax Rate on Total Wages (%) **:		1.05	21
Calendar Yr Taxable Wage Base:		$41,300	1
Trust Fund (TF) Balance (000): (Including Loans):	$2,943,354		1
TF as % of Total Wages*:	2.42		4
Interest Earned (000):	$0		45
Avg. High Cost Multiple +:	1.16		10
High Cost Multiple +:	0.66		9

Labor Force

	(Quarterly)	Past 12 Mos	Rank
IUR (%):	2.7	2.4	20
TUR (%):	7.0	6.8	22
Total Unemp. (000):	242.5	234.7	12
Insured Unemployed (000) * **			
Regular Programs:	78.6	68.9	13
All Programs:	79.0	91.3	13
Recipiency Rates (%) * **			
Regular Programs:	32	29	24
All Programs:	33	39	26
Covered Emp. (000)**:	2,944	2,871	14
Civ. Labor Force (000):	3,459	3,462	14
Subj. Employers (000):	211	223	9

Extended Benefits

	(Quarterly)	Past 12 Months
Extended Benefits (000):	$11	$21
EB First Payments:	0	1
EB Weeks Claimed:	13	19
EB Exhaustions:	2	2

Loans

			Rank
Title XII Loan Bal. (000):	$0		18
Loan per Cov Employee:	$0		18
Loan as % of Total Wages:	0		18
Non-Title XII Loan (000):	$0	Date:	N.A.

* Based on extrapolated wages for the most recent 12 months.

** Wages and Covered Employment lag the rest of the Data Summary information by six months

*** Regular programs include State UI, UCFE and UCX.

\+ Refers to most recent calendar year. Fourth and first quarter issues publish measure based on extrapolated wages. Second and third quarter issues publish measure based on actual wages.

See glossary for data definitions

Note: Blank cells appearing in any section of this report indicates that information is unavailable.

UI Data Summary for West Virginia

CYQ: 2014.1

Benefits

	(Quarterly)	Past 12 Months	Rank	High Value : Qtr		Low Value : Qtr	
Benefits Paid (000):	$71,654	$221,197	30	$98,566	1983.1	$3,940	1971.3
Initial Claims:	22,079	84,873	39	70,987	1977.1	13,253	2006.2
First Payments:	18,766	53,142	31	53,519	1977.1	7,534	2004.3
Weeks Claimed:	299,310	936,144	33	798,811	1983.1	136,981	1973.3
Wks Compensated:	267,286	830,275	31	723,321	1983.1	106,340	1973.3
Exhaustions:	4,171	17,435	39	14,289	1983.2	1,743	1971.2
Exhaustion Rate:		32.5%	45	42.1%	1983.3	12.3%	1979.1
Average Duration:		15.6	32	21.7	1983.4	9.3	1977.4
AWBA:	$277.77	$274.89	39	$280.57	2009.3	$36.07	1971.1
As % of AWW:		36.5	27				
Avg. Benefits per First Payment:		$4,162					

Financial Information

		Past 12 Months	Rank
State Revenues (000):		$215,379	41
Total Wages (000)**:	$6,382,326	$26,670,036	40
Total Wages (Taxable Employers)(000)**:	$4,992,375	$20,255,224	40
Taxable Wages (000)**:	$903,516	$6,693,428	44
Avg. Weekly Wage**:		$752.74	45
Avg. Tax Rate on Taxable Wages (%) **:		3.05	22
Avg. Tax Rate on Total Wages (%) **:		1.01	24
Calendar Yr Taxable Wage Base:		$12,000	31
Trust Fund (TF) Balance (000): (Including Loans):	$55,312		37
TF as % of Total Wages*:	0.27		30
Interest Earned (000):	$481		32
Avg. High Cost Multiple +:	0.31		24
High Cost Multiple +:	0.13		26

Labor Force

	(Quarterly)	Past 12 Mos	Rank
IUR (%):	3.3	2.6	11
TUR (%):	7.0	6.3	23
Total Unemp. (000):	55.0	50.1	38
Insured Unemployed (000) * **			
Regular Programs:	22.4	17.5	33
All Programs:	23.8	23.6	33
Recipiency Rates (%) * **			
Regular Programs:	41	35	12
All Programs:	43	47	12
Covered Emp. (000)**:	673	681	39
Civ. Labor Force (000):	791	796	39
Subj. Employers (000):	36	36	43

Extended Benefits

	(Quarterly)	Past 12 Months
Extended Benefits (000):	$1	$4
EB First Payments:	0	0
EB Weeks Claimed:	0	0
EB Exhaustions:	0	0

Loans

		Rank
Title XII Loan Bal. (000):	$0	18
Loan per Cov Employee:	$0	18
Loan as % of Total Wages:	0	18
Non-Title XII Loan (000):	$0	Date: N.A.

* Based on extrapolated wages for the most recent 12 months.

** Wages and Covered Employment lag the rest of the Data Summary information by six months

*** Regular programs include State UI, UCFE and UCX.

\+ Refers to most recent calendar year. Fourth and first quarter issues publish measure based on extrapolated wages. Second and third quarter issues publish measure based on actual wages.

See glossary for data definitions

Note: Blank cells appearing in any section of this report indicates that information is unavailable.

UI Data Summary for Wisconsin

CYQ: 2014.1

Benefits

	(Quarterly)	Past 12 Months	Rank	High Value : Qtr		Low Value : Qtr	
Benefits Paid (000):	$274,521	$826,464	12	$577,203	2009.1	$13,881	1973.3
Initial Claims:	154,878	544,349	8	304,168	2009.1	40,405	1973.2
First Payments:	67,434	203,538	11	156,184	2009.1	15,946	1973.2
Weeks Claimed:	1,242,893	3,902,835	10	2,318,143	2009.1	291,967	1973.3
Wks Compensated:	1,034,982	3,263,107	10	2,191,288	2009.1	221,033	1973.3
Exhaustions:	16,529	70,837	13	51,683	2009.3	3,847	1973.3
Exhaustion Rate:		31.9%	46	39.8%	2010.1	14.8%	2000.4
Average Duration:		16.0	27	18.4	2010.2	10.9	2001.1
AWBA:	$290.33	$278.64	32	$290.54	2009.2	$56.98	1971.3
As % of AWW:		34.1	30				
Avg. Benefits per First Payment:		$4,060					

Financial Information

		Past 12 Months	Rank
State Revenues (000):		$1,225,957	13
Total Wages (000)**:	$27,820,236	$114,023,216	20
Total Wages (Taxable Employers)(000)**:	$21,781,805	$87,885,602	21
Taxable Wages (000)**:	$3,883,386	$29,028,203	16
Avg. Weekly Wage**:		$816.64	32
Avg. Tax Rate on Taxable Wages (%) **:		3.99	10
Avg. Tax Rate on Total Wages (%) **:		1.32	10
Calendar Yr Taxable Wage Base:		$14,000	24
Trust Fund (TF) Balance (000): (Including Loans):	$4,228		51
TF as % of Total Wages*:	0.00		48
Interest Earned (000):	$17,850		1
Avg. High Cost Multiple +:	N.A.		30
High Cost Multiple +:	N.A.		30

Labor Force

	(Quarterly)	Past 12 Mos	Rank
IUR (%):	3.6	2.8	6
TUR (%):	6.8	6.5	26
Total Unemp. (000):	209.0	199.6	18
Insured Unemployed (000) * **			
Regular Programs:	95.4	75.2	11
All Programs:	100.2	99.0	11
Recipiency Rates (%) * **			
Regular Programs:	46	38	7
All Programs:	48	50	7
Covered Emp. (000)**:	2,713	2,685	16
Civ. Labor Force (000):	3,060	3,076	17
Subj. Employers (000):	135	133	18

Extended Benefits

	(Quarterly)	Past 12 Months
Extended Benefits (000):	$40	$165
EB First Payments:	3	70
EB Weeks Claimed:	30	117
EB Exhaustions:	10	45

Loans

			Rank
Title XII Loan Bal. (000):	$459,850		8
Loan per Cov Employee:	$170		11
Loan as % of Total Wages:	0.52		11
Non-Title XII Loan (000):	$0	Date:	N.A.

* Based on extrapolated wages for the most recent 12 months.

** Wages and Covered Employment lag the rest of the Data Summary information by six months

*** Regular programs include State UI, UCFE and UCX.

\+ Refers to most recent calendar year. Fourth and first quarter issues publish measure based on extrapolated wages. Second and third quarter issues publish measure based on actual wages.

See glossary for data definitions

Note: Blank cells appearing in any section of this report indicates that information is unavailable.

UI Data Summary for Wyoming

CYQ: 2014.1

Benefits

	(Quarterly)	Past 12 Months	Rank	High Value : Qtr		Low Value : Qtr	
Benefits Paid (000):	$22,107	$75,900	51	$47,895	2009.2	$282	1974.3
Initial Claims:	8,039	33,842	51	16,641	2009.4	1,089	1973.3
First Payments:	4,083	14,150	51	10,956	1983.1	440	1974.3
Weeks Claimed:	71,982	240,269	51	172,109	1983.1	7,676	1974.3
Wks Compensated:	62,695	215,190	51	180,987	1983.1	5,338	1974.3
Exhaustions:	1,346	5,522	49	5,042	1983.2	137	1974.4
Exhaustion Rate:		34.7%	42	58.0%	2009.3	17.1%	1979.4
Average Duration:		15.2	37	19.7	1987.3	9.6	1976.3
AWBA:	$360.15	$360.90	8	$371.36	2013.3	$47.47	1971.3
As % of AWW:		42.2	7				
Avg. Benefits per First Payment:		$5,364					

Financial Information

		Past 12 Months	Rank
State Revenues (000):		$138,033	48
Total Wages (000)**:	$2,996,400	$12,082,177	52
Total Wages (Taxable Employers)(000)**:	$2,373,708	$9,373,697	51
Taxable Wages (000)**:	$851,802	$4,583,677	48
Avg. Weekly Wage**:		$855.25	23
Avg. Tax Rate on Taxable Wages (%) **:		3.07	21
Avg. Tax Rate on Total Wages (%) **:		1.50	7
Calendar Yr Taxable Wage Base:		$24,500	13
Trust Fund (TF) Balance (000): (Including Loans):	$287,557		22
TF as % of Total Wages*:	3.05		2
Interest Earned (000):	$1,729		22
Avg. High Cost Multiple +:	2.12		1
High Cost Multiple +:	1.02		2

Labor Force

	(Quarterly)	Past 12 Mos	Rank
IUR (%):	1.8	1.4	38
TUR (%):	4.8	4.4	45
Total Unemp. (000):	14.7	13.7	50
Insured Unemployed (000) * **			
Regular Programs:	4.8	3.9	51
All Programs:	4.9	4.6	51
Recipiency Rates (%) * **			
Regular Programs:	33	29	21
All Programs:	33	33	23
Covered Emp. (000)**:	277	272	52
Civ. Labor Force (000):	308	307	52
Subj. Employers (000):	22	22	50

Extended Benefits

	(Quarterly)	Past 12 Months
Extended Benefits (000):	$0	$0
EB First Payments:	0	0
EB Weeks Claimed:	0	0
EB Exhaustions:	0	0

Loans

			Rank
Title XII Loan Bal. (000):	$0		18
Loan per Cov Employee:	$0		18
Loan as % of Total Wages:	0		18
Non-Title XII Loan (000):	$0	Date:	N.A.

* Based on extrapolated wages for the most recent 12 months.

** Wages and Covered Employment lag the rest of the Data Summary information by six months

*** Regular programs include State UI, UCFE and UCX.

\+ Refers to most recent calendar year. Fourth and first quarter issues publish measure based on extrapolated wages. Second and third quarter issues publish measure based on actual wages.

See glossary for data definitions

Note: Blank cells appearing in any section of this report indicates that information is unavailable.

UI Data Summary for United States

CYQ: 2014.1

Benefits

	(Quarterly)	Past 12 Months	High Value : Qtr		Low Value : Qtr	
Benefits Paid (000):	$11,002,660	$38,596,222	$21,954,361	2009.2	$860,035	1973.3
Initial Claims:	4,448,278	17,550,640	8,560,348	2009.1	2,671,661	1973.2
First Payments:	2,349,756	7,714,672	4,764,523	2009.1	1,074,462	1973.2
Weeks Claimed:	42,264,681	151,034,991	80,002,345	2009.2	18,445,892	1973.3
Wks Compensated:	36,122,305	129,046,436	72,391,496	2009.2	15,351,045	1973.3
Exhaustions:	827,112	3,533,331	2,248,585	2009.3	332,910	1973.4
Exhaustion Rate:		43.7%	55.8%	2010.1	25.8%	1979.2
Average Duration:		16.7	20.1	2010.1	12.4	1975.1
AWBA:	$319.57	$312.18	$319.57	2014.1	$52.64	1971.3
As % of AWW:		33.0				
Avg. Benefits Per First Payment:		$5,003				

Financial Information

		Past 12 Months
State Revenues (000):		$49,761,651
Total Wages (000)**:	$1,560,386,017	$6,461,958,595
Total Wages (Taxable Employers) (000)**:	$1,263,593,294	$5,207,650,810
Taxable Wages (000)**:	$202,670,105	$1,401,858,505
Avg. Weekly Wage**:		$944.78
Avg. Tax Rate on Taxable Wages (%) **:		3.28
Avg. Tax Rate on Total Wages (%) **:		0.88
Avg. State CY Taxable Wage Base:		$13,259

Trust Fund (TF) Balance (000): (Including Loans):	$20,413,790
TF as % of Total Wages*:	0.38
Interest Earned (000):	$124,994
Avg. High Cost Multiple +:	N.A.
High Cost Multiple +:	N.A.

Labor Force

		(Quarterly)	Past 12 Months
IUR (%):	(NSA)	2.5	2.2
TUR (%):	(NSA)	6.9	7.1
Total Unemployed (000):		10,762	11,026
Insured Unemployed (000) * **			
Regular Programs:		3,278.9	2,943.7
All Programs:		3,413.4	4,141.5
Recipiency Rates (%) * **			
Regular Programs:		30	27
All Programs:			38
Cov. Employ. (000)**:		132,138	131,531
Civ. Labor Force (000):		155,012	155,473
Subject Employers (000):		7,715	7,736

Extended Benefits

	(Quarterly)	Past 12 Months
Extended Benefits (000):	$383	$3,236
EB First Payments:	54	602
EB Weeks Claimed:	1,619	20,659
EB Exhaustions:	106	704

Loans

Title XII Loan Bal. (000):	$21,198,098
Loan per Cov Employee:	$160.42
Loan as % of Total Wages:	0.41

* Based on extrapolated wages for the most recent 12 months.

** Wages and Covered Employment lag the rest of the Data Summary information by six months.

*** Regular programs include State UI, UCFE and UCX.

\+ Refers to most recent calendar year. Fourth and first quarter issues publish measure based on extrapolated wages. Second and third quarter issues publish measure based on actual wages.

See glossary for data definitions

DATA DEFINITIONS

Back to Data Summary Home Back to State Selection Page

AVERAGE BENEFITS PER FIRST PAYMENT	Benefits Paid for all weeks compensated divided by the number of first payments. (ETA 5159)
AVERAGE DURATION	The number of weeks compensated for the year divided by the number of first payments. (ETA 5159)
AVERAGE HIGH COST RATE	The average of the three highest calendar year benefit cost rates in the last 20 years (or a period including three recessions, if longer). Benefit cost rates are benefits paid (including the state's share of extended benefits but excluding reimbursable benefits) as a percent of total wages in taxable employment.
AVERAGE HIGH COST MULTIPLE (AHCM)	Calendar Year Reserve Ratio (or "TF as % of Total Wages"); divided by the Average High Cost Rate.
AVERAGE TAX RATE (Taxable Wages)	Total employer contributions for a 12 month period divided by the total taxable wages for the same time period. (QCEW)
AVERAGE TAX RATE (Total Wages)	Total employer contributions for a 12 month period divided by the total wages paid by taxable employers for the same time period. (QCEW)
AVERAGE WEEKLY BENEFIT AMOUNT (AWBA)	Benefits Paid for Total Unemployment divided by Weeks Compensated for Total Unemployment. (ETA 5159)
AVERAGE WEEKLY WAGE	Total wages divided by covered employment, divided by 52 weeks. (QCEW)
BENEFITS PAID	The Unemployment benefits paid to individuals under a state program, usually the first 26 weeks of benefits, for all weeks compensated including partial payments. (ETA 5159)
CIVILIAN LABOR FORCE	The average number of individuals who are either employed or unemployed in the week of the 12th for the three months of the quarter. (Bureau of Labor Statistics)
COVERED EMPLOYMENT	The number of employees covered by Unemployment Insurance reported to the states by employers. (QCEW)
EXHAUSTIONS	Number of claimants drawing the final payment of their original entitlement for a given program. (ETA 5159)

DATA DEFINITIONS

Back to Data Summary Home Back to State Selection Page

EXHAUSTION RATE

A rate computed by dividing the average monthly exhaustions by the average monthly first payments. To allow for the normal flow of claimants through the program, the denominator lags the numerator by six months, e.g. the exhaustion rate for CY 2012.2 is computed by dividing the average monthly exhaustions for the twelve months ending June 2012 by the average monthly first payments for the twelve months ending December 2011. (ETA 5159)

EXTENDED BENEFITS (EB)

The supplemental program that pays extended compensation during periods of specified high unemployment in a state to individuals for weeks of unemployment after exhaustion of regular UI benefits. One-half of EB is funded by the state trust fund. (ETA 5159)

FIRST PAYMENTS

The first payment in a benefit year for a week of unemployment claimed under a specific program. This is used as a proxy for "beneficiaries" under a specific program. (ETA 5159).

HIGH-COST MULTIPLE (HCM)

"TF as % of Total Wages" divided by the High Cost Rate. The High Cost Rate is the highest historical ratio of benefits to wages for a 12-month period.

HIGHEST/LOWEST QUARTER

The value displayed represents the quarter with the highest or lowest value beginning with the January through March quarter of 1971 (CY 1971.1). Exhaustion rate and average duration are for 4-quarter periods, ending with the quarter shown.

INITIAL CLAIMS

Any notice of unemployment filed (1) to request a determination of entitlement to and eligibility for compensation or (2) to begin a second or subsequent period of eligibility within a benefit year or period of eligibility. Interstate claims are counted in the paying state. (ETA 5159)

INSURED UNEMPLOYED

The average weekly number of weeks claimed for the three months of the quarter. (ETA 5159)

INSURED UNEMPLOYMENT RATE (IUR)

The rate computed by dividing Insured Unemployed for the current quarter by Covered Employment for the first four of the last six completed quarters. (ETA 539)

DATA DEFINITIONS

Back to Data Summary Home Back to State Selection Page

INTEREST EARNED	The amount of interest earned on the Unemployment Trust Fund account. (Bureau of Public Debt)
NON-TITLE XII LOAN BALANCE	Loan acquired since start of last recession (December, 2007) by the state from a source other than through Federal Title XII statute
RANK	All rankings are from highest to lowest for a particular item. Ties receive the same rank.
RECIPIENCY RATE	The insured unemployed in regular programs as a percent of total unemployed.
STATE REVENUES	Funds deposited in state accounts in the Unemployment Trust Fund (UTF). These revenues are used to pay state UI benefits and the state share of EB. (ETA 2112)
SUBJECT EMPLOYERS	The number of employers subject to state UI laws. (ETA 581)
TAX YEAR	The twelve-month time period in which a state's tax rate schedules and taxable wage base remain constant. This is equivalent to the calendar year for most states, with the exception of NH, NJ, TN, and VT. These 4 states have July-June tax years.
TAXABLE WAGES	Wages paid to covered employees that are subject to State Unemployment Insurance taxes. (QCEW)
TAXABLE WAGE BASE	For each State, the maximum amount of wages paid to an employee by an employer during a tax year which are subject to UI taxes. Wages above this amount are not subject to tax. Note: The taxable wage bases published in this report are current as of the date of issue. Therefore, they do not match the time period of the taxable wages and average tax rate on taxable wages.
TITLE XII LOAN BALANCE	Balance, as of the end of the quarter, of advances acquired by the state under Title XII of the Social Security Act. (unpublished US Treasury reports)
TF AS % OF TOTAL WAGES	Trust fund balance as a percent of estimated wages for the most recent 12 months. Also referred to as the Reserve Ratio. Estimated wages are based on the latest growth rate in the 12 month moving average (MA). *Example for 1997.4*: *Growth rate =((MA1997.2-MA1996.4)/MA1996.4); MA1997.4=MA1997.2*growth rate)*

DATA DEFINITIONS

Back to Data Summary Home Back to State Selection Page

TOTAL UNEMPLOYED	The average number of individuals, 16 years of age or older, who do not have a job but are available for work and actively seeking work in the week of the 12th for the three months of the quarter. This includes individuals on layoff and waiting to report to a new job within 30 days. (Bureau of Labor Statistics--Not Seasonally Adjusted)
TOTAL UNEMPLOYMENT RATE (TUR)	The rate computed by dividing Total Unemployed by the Civilian Labor Force. (Bureau of Labor Statistics)
TOTAL WAGES	All wages or remuneration paid to workers on all payrolls covered by Unemployment Insurance. (QCEW)
TOTAL WAGES (Taxable Employers)	All wages or remuneration paid to workers by all taxable employers. (QCEW)
TRUST FUND BALANCE (TF)	The balance in the individual state account in the Unemployment Trust Fund. (Bureau of Public Debt)
UCFE	Unemployment Compensation for Federal Civilian Employees
UCX	Unemployment Compensation for Ex-Service Members
UNEMPLOYMENT TRUST FUND (UTF)	A fund established in the Treasury of United States which contains all monies deposited by state agencies to the credit of their unemployment fund accounts and Federal unemployment taxes collected by the Internal Revenue Service.
WEEKS CLAIMED	The number of weeks of benefits claimed, including weeks for which a waiting period or fixed disqualification period is being served. Interstate claims are counted in the paying state. (ETA 5159)
WEEKS COMPENSATED	The number of weeks claimed for which UI benefits are paid. Weeks compensated for partial unemployment are included. Interstate claims are counted in the paying state. (ETA 5159)